STAR WARS PARADE SEQUENCE

Star Wars (Main Theme) ▪ The Imperial March (Darth Vader's Theme) ▪ Throne Room and Finale

FLUTE/PICC.

Music by JOHN WILLIAMS
Arranged by PAUL LAVENDER
Perc. arr. by WILL RAPP

Cadence No. 1
March

11 "Star Wars (Main Theme)"

Roll-off (on cue)

ff *sfz* *f*

21

32 Cadence No. 2

Roll-off (on cue)

STAR WARS (Main Theme) • THRONE ROOM AND FINALE
from STAR WARS®: EPISODE IV - A NEW HOPE
© 1977 Bantha Music and Warner-Tamerlane Publishing Corp.
Copyright Renewed.
This arrangement © 2017 Bantha Music and Warner-Tamerlane Publishing Corp.
All Rights Reserved. Used by Permission.

THE IMPERIAL MARCH (Darth Vader's Theme)
from STAR WARS®: EPISODE V - THE EMPIRE STRIKES BACK
© 1977 Bantha Music and Warner-Tamerlane Publishing Corp.
Copyright Renewed.
This arrangement © 2017 Bantha Music and Warner-Tamerlane Publishing Corp.
All Rights Reserved. Used by Permission.

Audio Demo
YouTube.com
Search: HL03746138

FLUTE/PICC.

42 "The Imperial March (Darth Vader's Theme)"

f *ff*

Cadence No. 3
58 **Triumphantly**

Roll-off (on cue) **68** "Throne Room and Finale"

f *sim.*

77

Broadly

86

f *sfz* *ff*

STAR WARS PARADE SEQUENCE

Star Wars (Main Theme) ▪ The Imperial March (Darth Vader's Theme) ▪ Throne Room and Finale

B♭ CLARINET

Music by JOHN WILLIAMS
Arranged by PAUL LAVENDER
Perc. arr. by WILL RAPP

Cadence No. 1
March
8
Roll-off (on cue)
11 "Star Wars (Main Theme)"
div.
ff
21
div.
sfz
f
div.
sfz
ff
32 Cadence No. 2
8
Roll-off (on cue)
2

STAR WARS (Main Theme) • THRONE ROOM AND FINALE
from STAR WARS®: EPISODE IV - A NEW HOPE
© 1977 Bantha Music and Warner-Tamerlane Publishing Corp.
Copyright Renewed.
This arrangement © 2017 Bantha Music and Warner-Tamerlane Publishing Corp.
All Rights Reserved. Used by Permission.

THE IMPERIAL MARCH (Darth Vader's Theme)
from STAR WARS®: EPISODE V - THE EMPIRE STRIKES BACK
© 1977 Bantha Music and Warner-Tamerlane Publishing Corp.
Copyright Renewed.
This arrangement © 2017 Bantha Music and Warner-Tamerlane Publishing Corp.
All Rights Reserved. Used by Permission.

Audio Demo
YouTube.com
Search: HL03746138

B♭ CLARINET

42 "The Imperial March (Darth Vader's Theme)"
f
div.
Cadence No. 3
58 **Triumphantly**
8
ff
Roll-off (on cue)
68 "Throne Room and Finale"
2
5
div.
f
77
sim.
86 **Broadly**
2
div.
f
sfz *ff*

STAR WARS PARADE SEQUENCE

Star Wars (Main Theme) ▪ The Imperial March (Darth Vader's Theme) ▪ Throne Room and Finale

E♭ ALTO SAX

Music by JOHN WILLIAMS
Arranged by PAUL LAVENDER
Perc. arr. by WILL RAPP

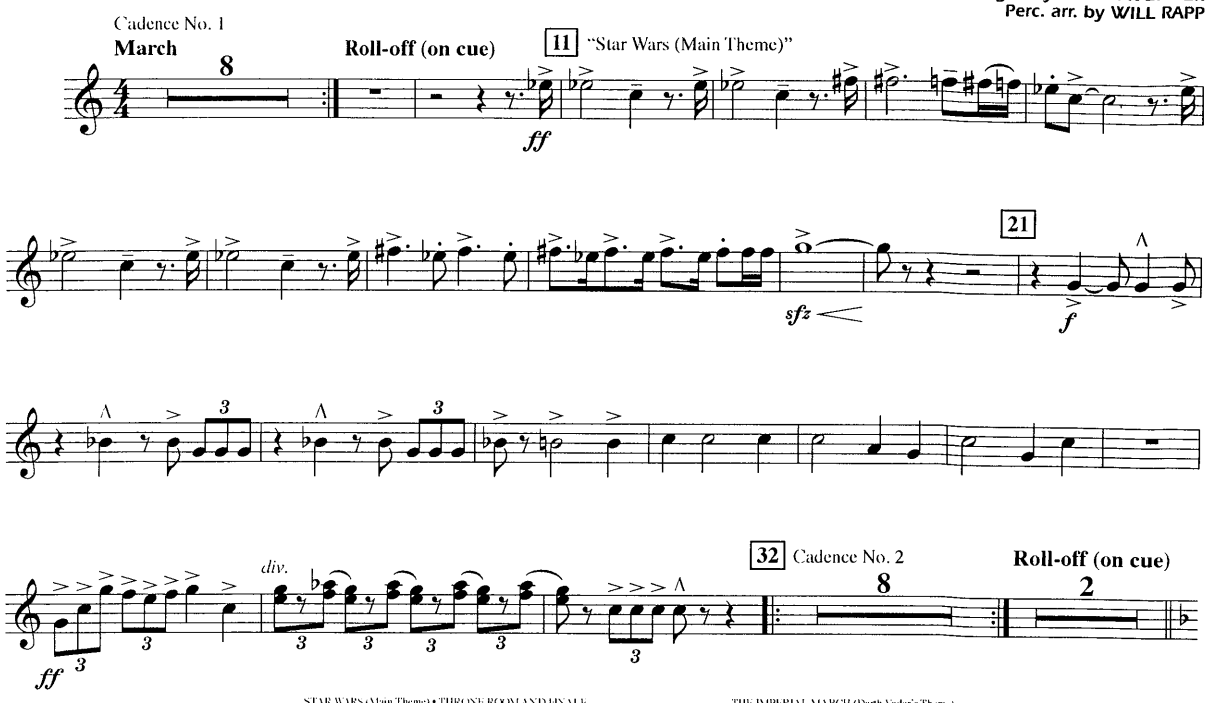

STAR WARS (Main Theme) • THRONE ROOM AND FINALE
from STAR WARS ©: EPISODE IV - A NEW HOPE
℗ 1977 Bantha Music and Warner-Tamerlane Publishing Corp.
Copyright Renewed
This arrangement © 2017 Bantha Music and Warner-Tamerlane Publishing Corp.
All Rights Reserved. Used by Permission.

THE IMPERIAL MARCH (Darth Vader's Theme)
from STAR WARS ©: EPISODE V - THE EMPIRE STRIKES BACK
℗ 1977 Bantha Music and Warner-Tamerlane Publishing Corp.
Copyright Renewed
This arrangement © 2017 Bantha Music and Warner-Tamerlane Publishing Corp.
All Rights Reserved. Used by Permission.

Audio Demo
YouTube.com
Search: HL03746138

E♭ ALTO SAX

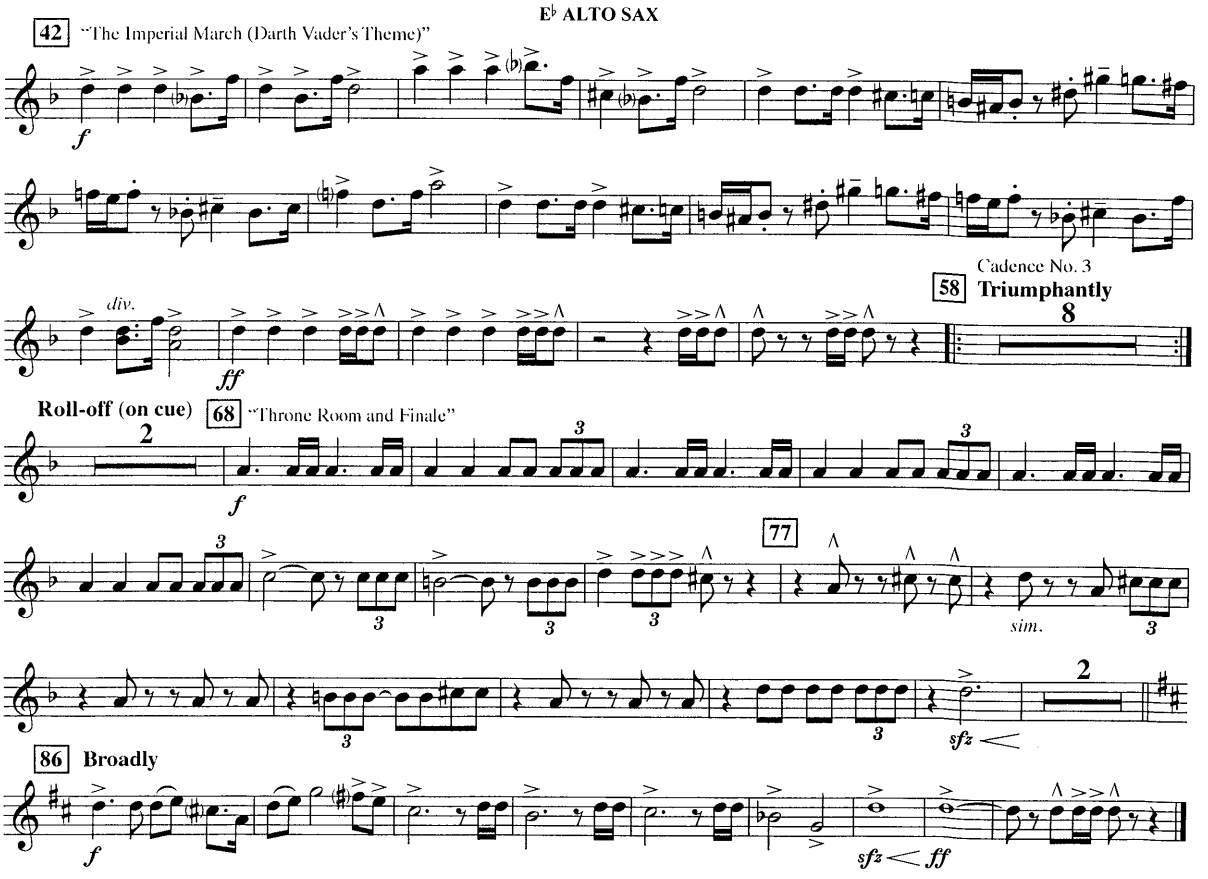

STAR WARS PARADE SEQUENCE

Star Wars (Main Theme) ▪ The Imperial March (Darth Vader's Theme) ▪ Throne Room and Finale

B♭ TENOR SAX

Music by JOHN WILLIAMS
Arranged by PAUL LAVENDER
Perc. arr. by WILL RAPP

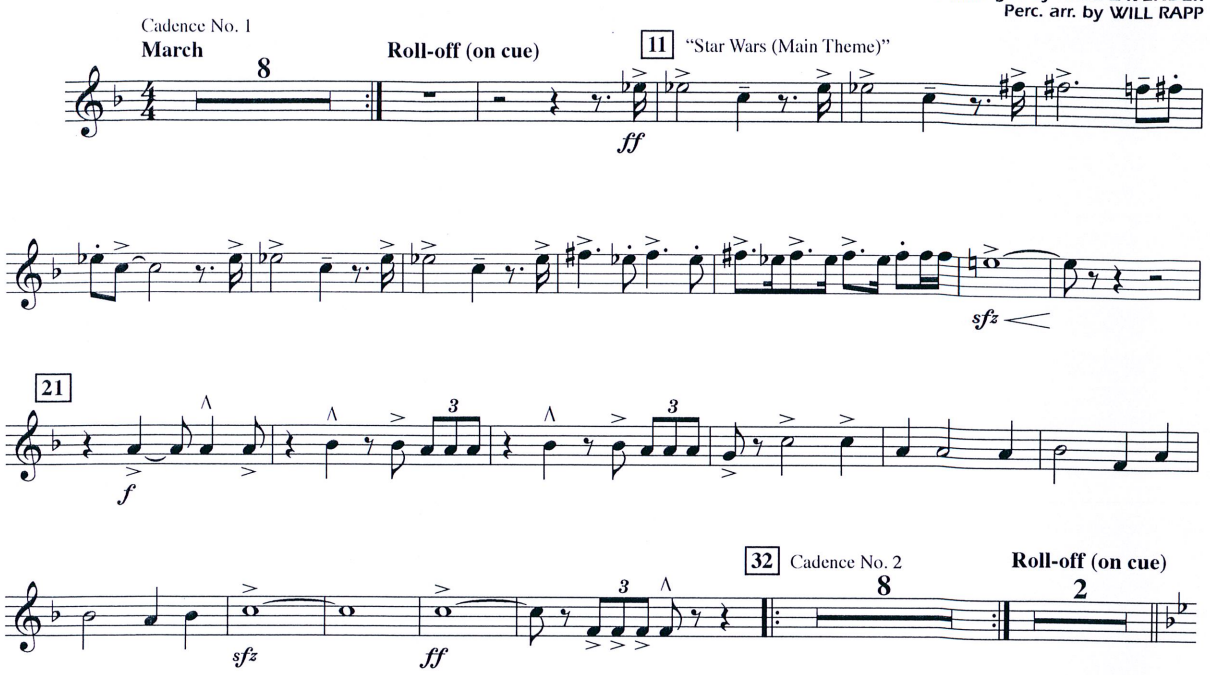

STAR WARS (Main Theme) • THRONE ROOM AND FINALE
from STAR WARS®: EPISODE IV - A NEW HOPE
© 1977 Bantha Music and Warner-Tamerlane Publishing Corp.
Copyright Renewed
This arrangement © 2017 Bantha Music and Warner-Tamerlane Publishing Corp.
All Rights Reserved. Used by Permission.

THE IMPERIAL MARCH (Darth Vader's Theme)
from STAR WARS®: EPISODE V - THE EMPIRE STRIKES BACK
© 1977 Bantha Music and Warner-Tamerlane Publishing Corp.
Copyright Renewed
This arrangement © 2017 Bantha Music and Warner-Tamerlane Publishing Corp.
All Rights Reserved. Used by Permission.

Audio Demo
YouTube.com
Search: HL03746138

B♭ TENOR SAX

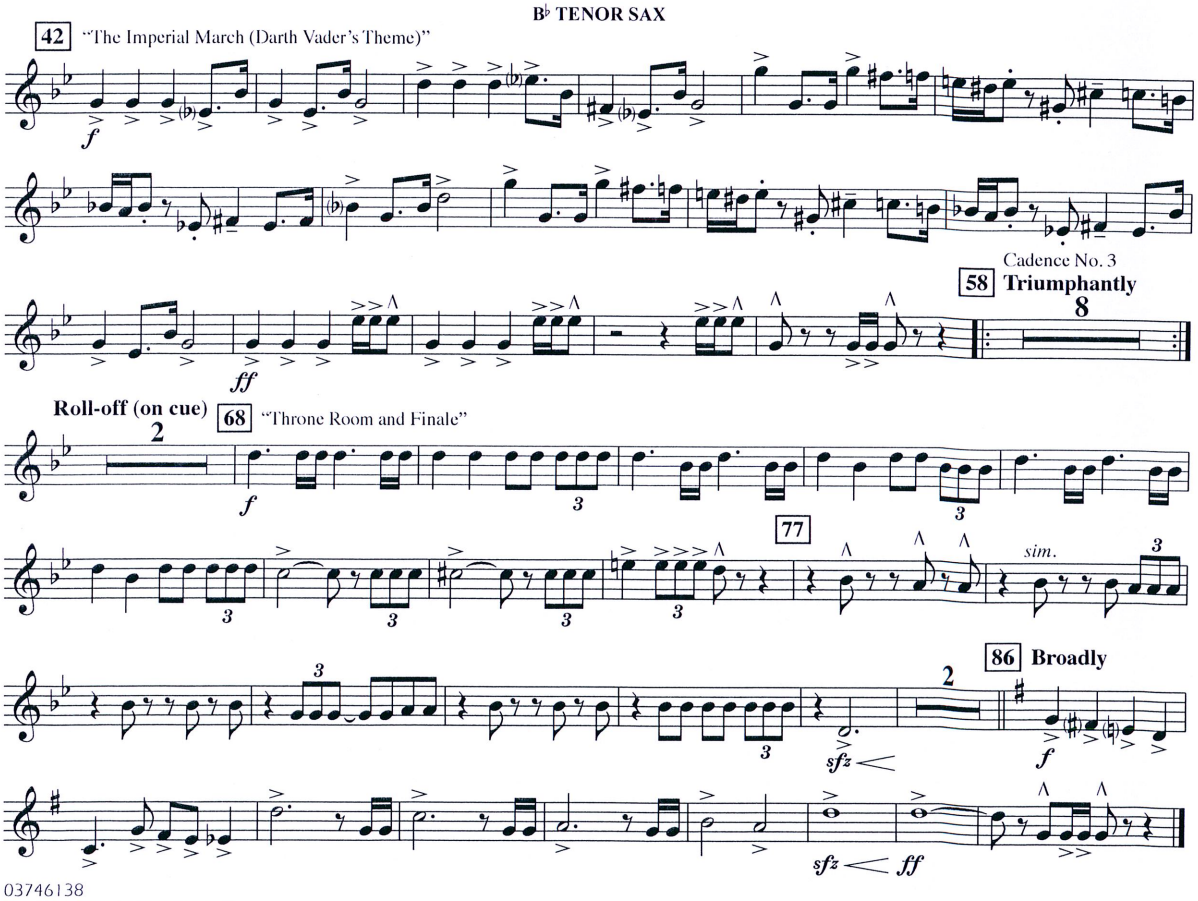

STAR WARS PARADE SEQUENCE

Star Wars (Main Theme) ▪ The Imperial March (Darth Vader's Theme) ▪ Throne Room and Finale

E♭ BARITONE SAX

Music by JOHN WILLIAMS
Arranged by PAUL LAVENDER
Perc. arr. by WILL RAPP

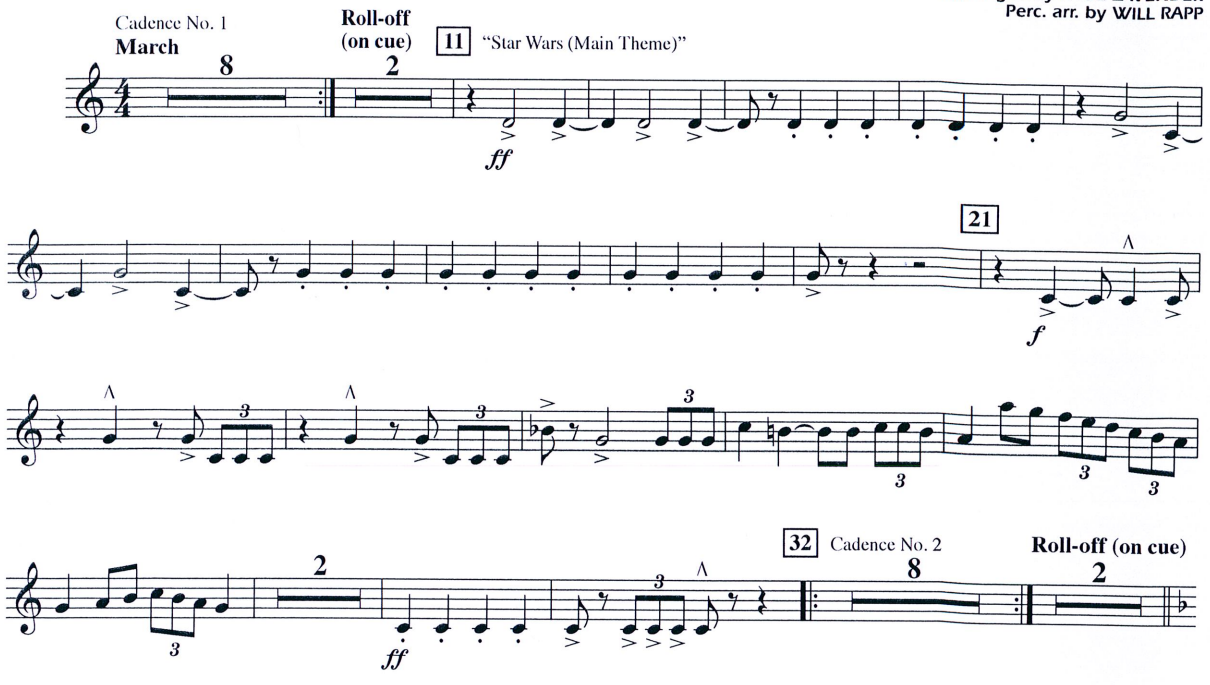

STAR WARS (Main Theme) • THRONE ROOM AND FINALE
from STAR WARS®: EPISODE IV - A NEW HOPE
© 1977 Bantha Music and Warner-Tamerlane Publishing Corp.
Copyright Renewed.
This arrangement © 2017 Bantha Music and Warner-Tamerlane Publishing Corp.
All Rights Reserved. Used by Permission.

THE IMPERIAL MARCH (Darth Vader's Theme)
from STAR WARS®: EPISODE V - THE EMPIRE STRIKES BACK
© 1977 Bantha Music and Warner-Tamerlane Publishing Corp.
Copyright Renewed.
This arrangement © 2017 Bantha Music and Warner-Tamerlane Publishing Corp.
All Rights Reserved. Used by Permission.

Audio Demo
YouTube.com
Search: HL03746138

E♭ BARITONE SAX

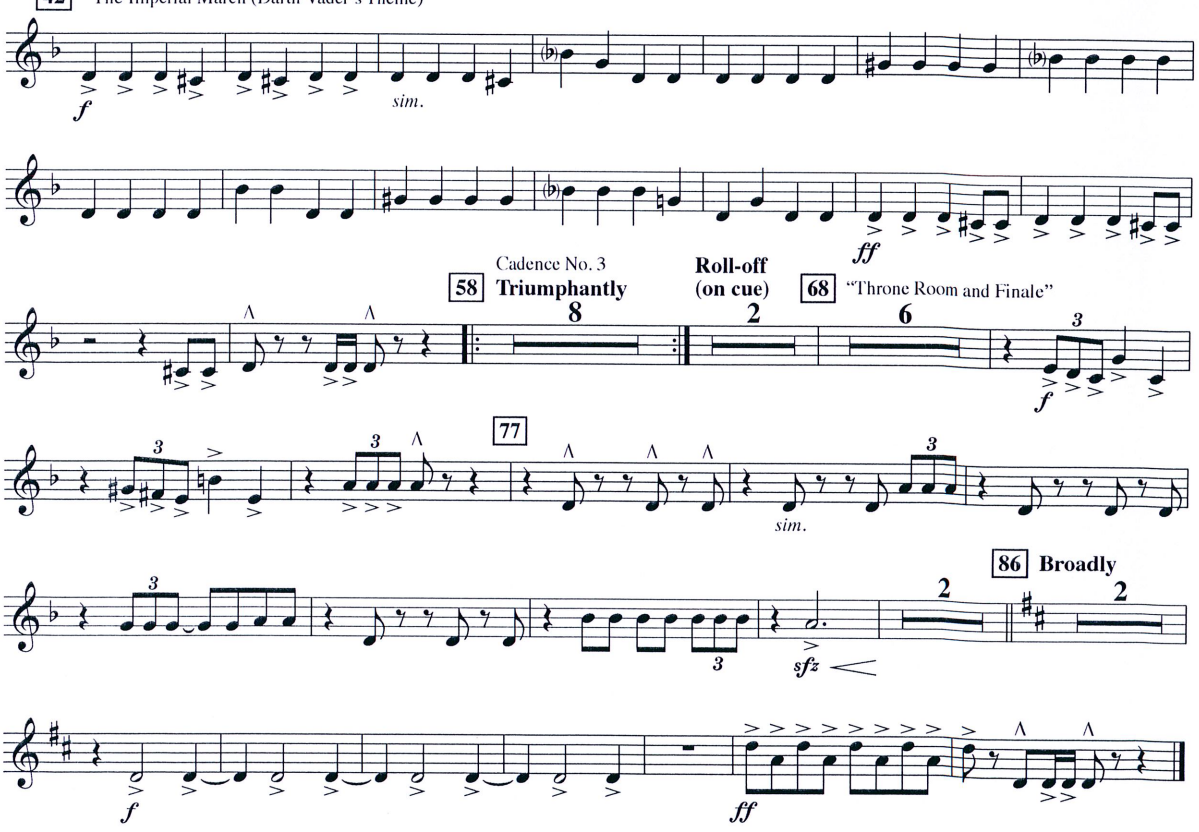

STAR WARS PARADE SEQUENCE

Star Wars (Main Theme) ▪ The Imperial March (Darth Vader's Theme) ▪ Throne Room and Finale

1st B♭ TRUMPET

Music by JOHN WILLIAMS
Arranged by PAUL LAVENDER
Perc. arr. by WILL RAPP

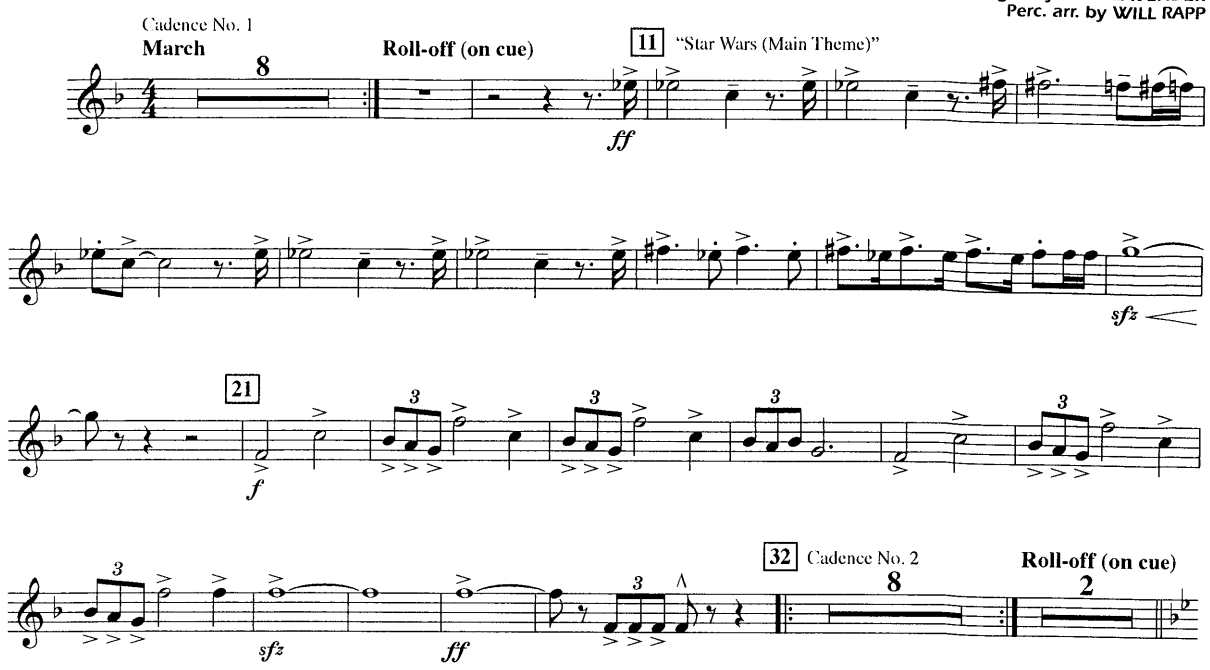

STAR WARS (Main Theme) • THRONE ROOM AND FINALE
from STAR WARS ®: EPISODE IV - A NEW HOPE
© 1977 Bantha Music and Warner-Tamerlane Publishing Corp.
Copyright Renewed.
This arrangement © 2017 Bantha Music and Warner-Tamerlane Publishing Corp.
All Rights Reserved. Used by Permission.

THE IMPERIAL MARCH (Darth Vader's Theme)
from STAR WARS ®: EPISODE V - THE EMPIRE STRIKES BACK
© 1977 Bantha Music and Warner-Tamerlane Publishing Corp.
Copyright Renewed.
This arrangement © 2017 Bantha Music and Warner-Tamerlane Publishing Corp.
All Rights Reserved. Used by Permission.

Audio Demo
YouTube.com
Search: HL03746138

1st B♭ TRUMPET

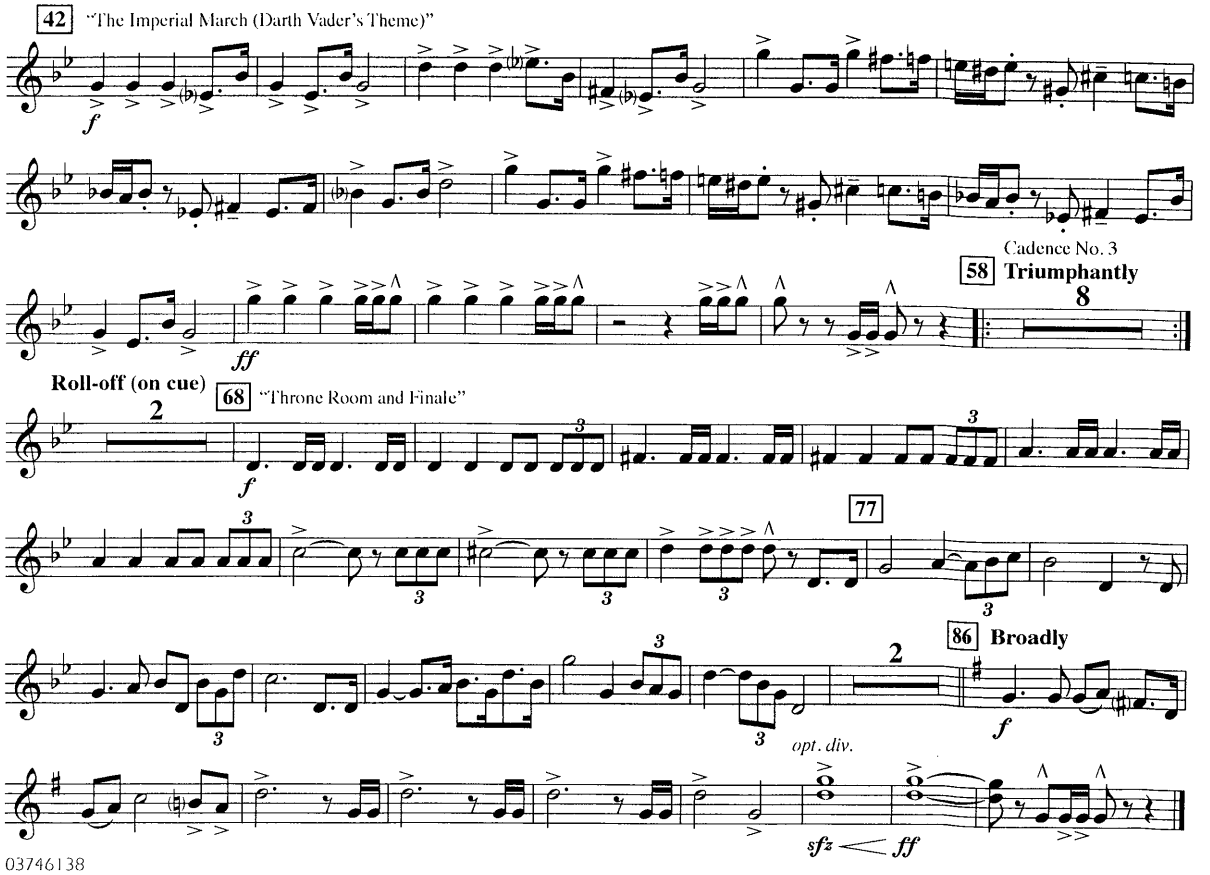

STAR WARS PARADE SEQUENCE

Star Wars (Main Theme) ▪ The Imperial March (Darth Vader's Theme) ▪ Throne Room and Finale

2nd B♭ TRUMPET

Music by JOHN WILLIAMS
Arranged by PAUL LAVENDER
Perc. arr. by WILL RAPP

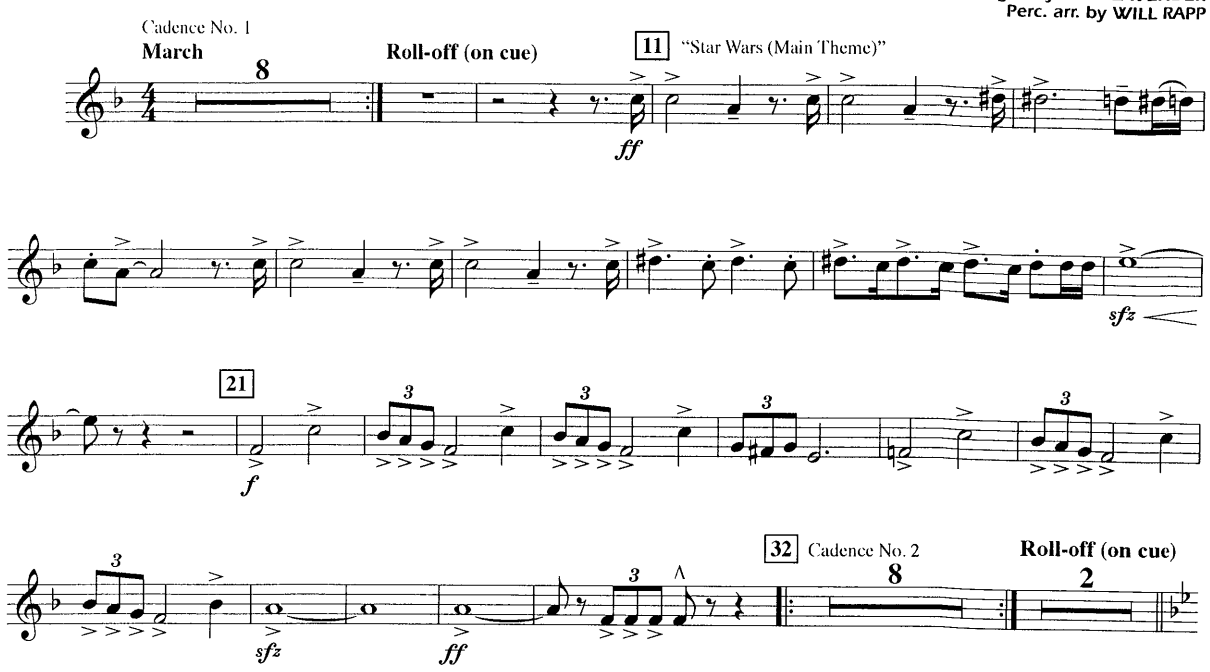

STAR WARS (Main Theme) • THRONE ROOM AND FINALE
from STAR WARS®: EPISODE IV - A NEW HOPE
© 1977 Bantha Music and Warner-Tamerlane Publishing Corp.
Copyright Renewed.
This arrangement © 2017 Bantha Music and Warner-Tamerlane Publishing Corp.
All Rights Reserved. Used by Permission.

THE IMPERIAL MARCH (Darth Vader's Theme)
from STAR WARS®: EPISODE V - THE EMPIRE STRIKES BACK
© 1977 Bantha Music and Warner-Tamerlane Publishing Corp.
Copyright Renewed.
This arrangement © 2017 Bantha Music and Warner-Tamerlane Publishing Corp.
All Rights Reserved. Used by Permission.

Audio Demo
YouTube.com
Search: HL03746138

2nd B♭ TRUMPET

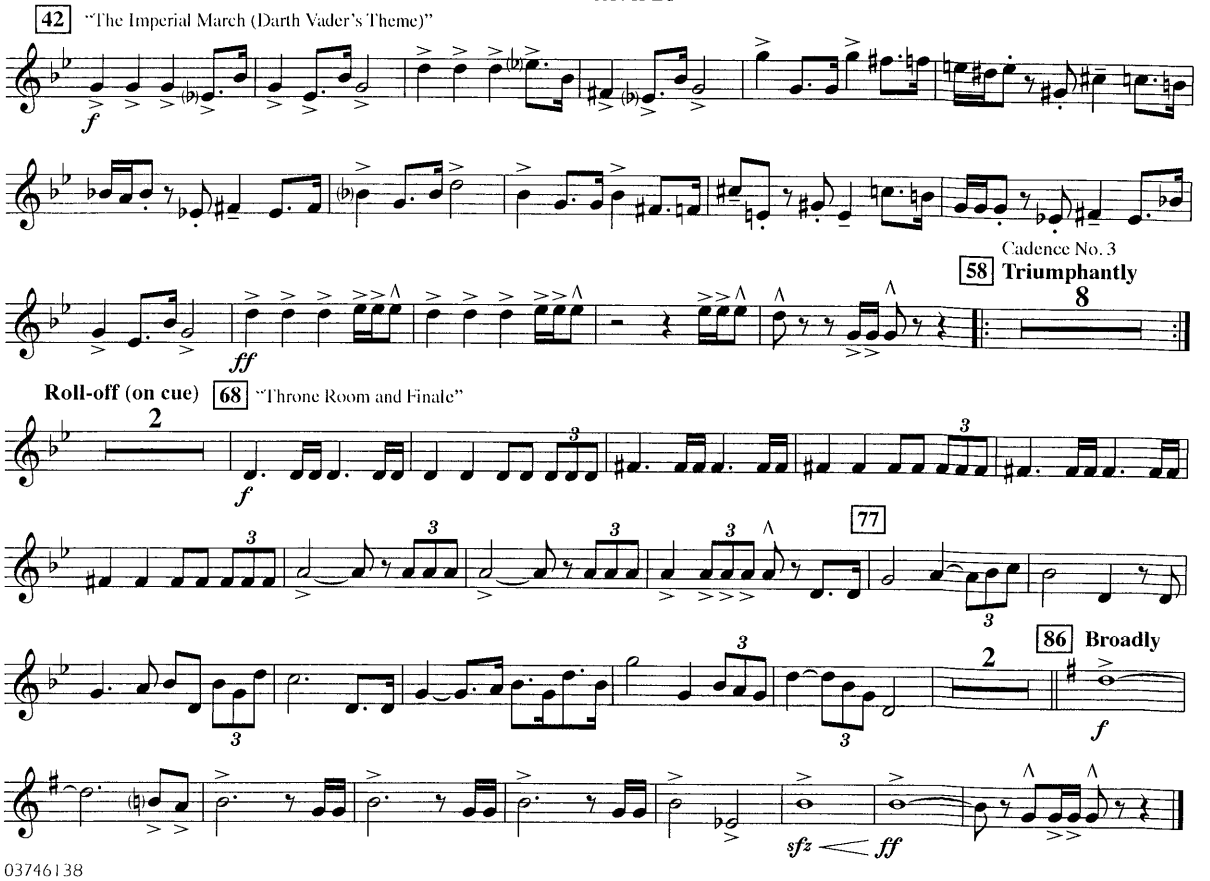

STAR WARS PARADE SEQUENCE

Star Wars (Main Theme) ▪ The Imperial March (Darth Vader's Theme) ▪ Throne Room and Finale

B♭ HORN/3rd B♭ TPT.

Music by JOHN WILLIAMS
Arranged by PAUL LAVENDER
Perc. arr. by WILL RAPP

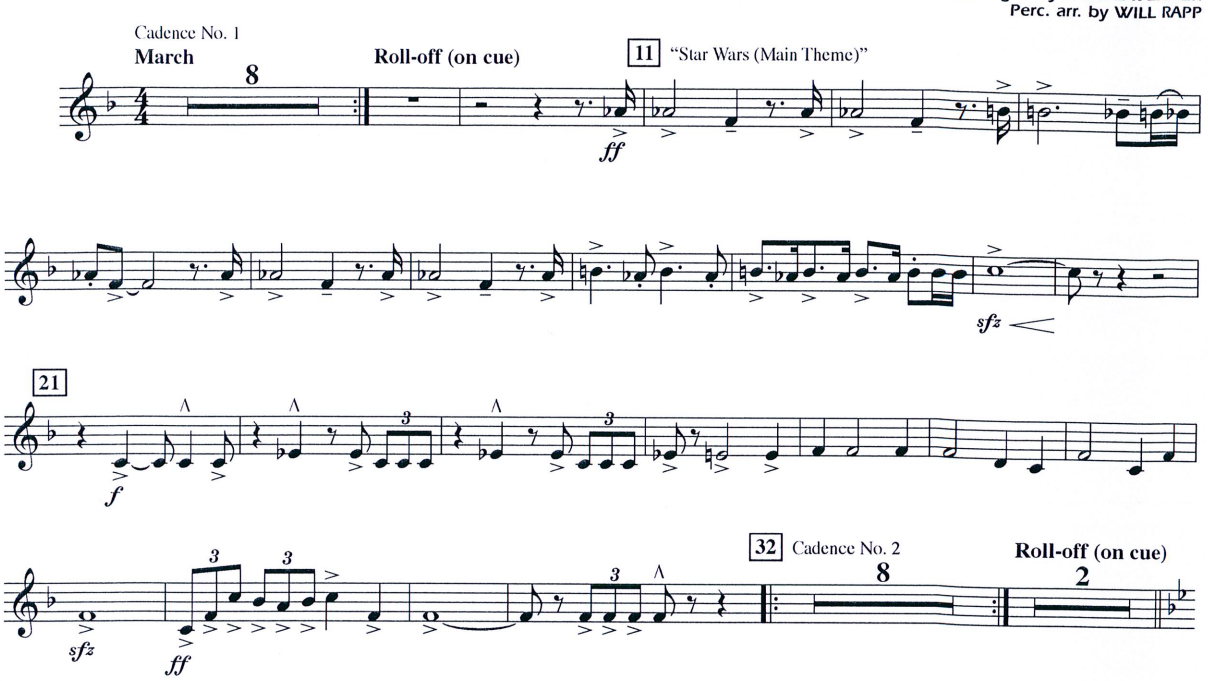

STAR WARS (Main Theme) • THRONE ROOM AND FINALE
from STAR WARS®: EPISODE IV - A NEW HOPE
© 1977 Bantha Music and Warner-Tamerlane Publishing Corp.
Copyright Renewed.
This arrangement © 2017 Bantha Music and Warner-Tamerlane Publishing Corp.
All Rights Reserved. Used by Permission.

THE IMPERIAL MARCH (Darth Vader's Theme)
from STAR WARS®: EPISODE V - THE EMPIRE STRIKES BACK
© 1977 Bantha Music and Warner-Tamerlane Publishing Corp.
Copyright Renewed.
This arrangement © 2017 Bantha Music and Warner-Tamerlane Publishing Corp.
All Rights Reserved. Used by Permission.

Audio Demo
YouTube.com
Search: HL03746138

B♭ HORN/3rd B♭ TPT.

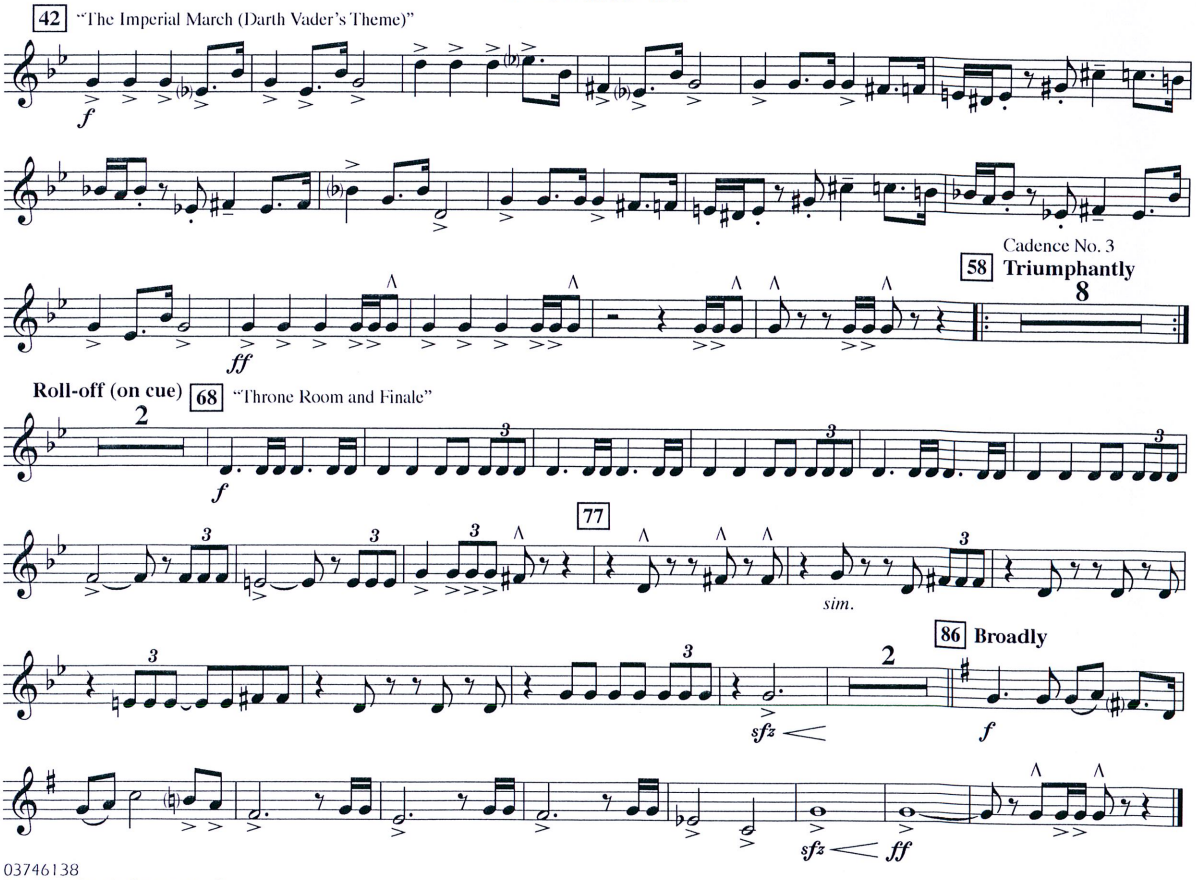

STAR WARS PARADE SEQUENCE

Star Wars (Main Theme) ▪ The Imperial March (Darth Vader's Theme) ▪ Throne Room and Finale

F HORN

Music by JOHN WILLIAMS
Arranged by PAUL LAVENDER
Perc. arr. by WILL RAPP

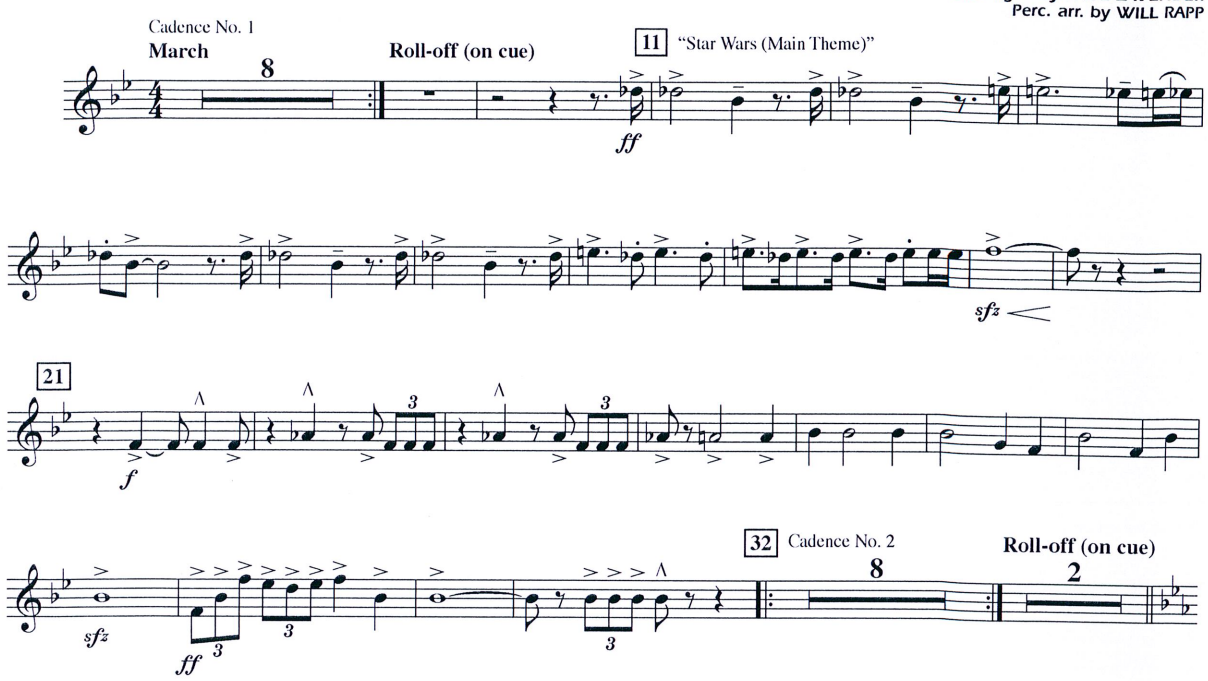

STAR WARS (Main Theme) • THRONE ROOM AND FINALE
from STAR WARS®: EPISODE IV - A NEW HOPE
© 1977 Bantha Music and Warner-Tamerlane Publishing Corp.
Copyright Renewed.
This arrangement © 2017 Bantha Music and Warner-Tamerlane Publishing Corp.
All Rights Reserved. Used by Permission.

THE IMPERIAL MARCH (Darth Vader's Theme)
from STAR WARS®: EPISODE V - THE EMPIRE STRIKES BACK
© 1977 Bantha Music and Warner-Tamerlane Publishing Corp.
Copyright Renewed.
This arrangement © 2017 Bantha Music and Warner-Tamerlane Publishing Corp.
All Rights Reserved. Used by Permission.

Audio Demo
YouTube.com
Search: HL03746138

F HORN

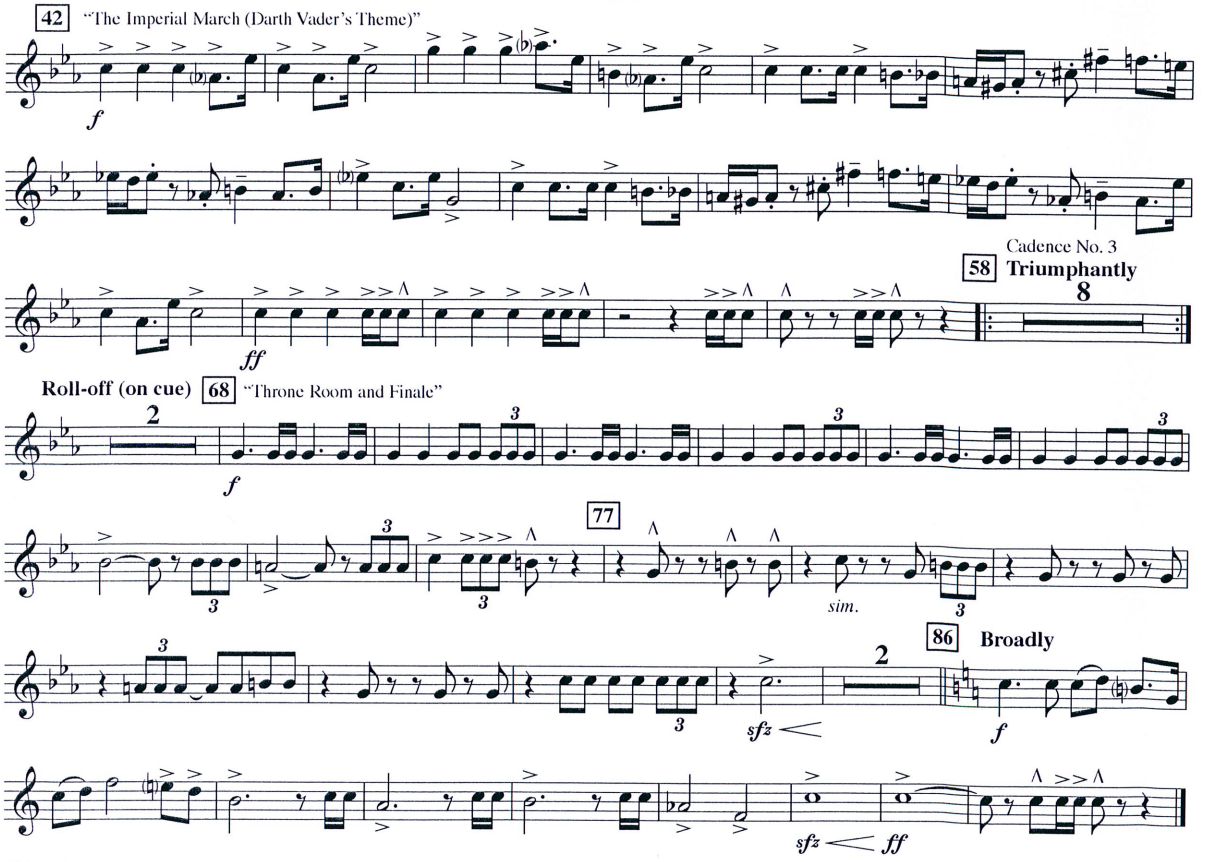

STAR WARS PARADE SEQUENCE

Star Wars (Main Theme) ▪ The Imperial March (Darth Vader's Theme) ▪ Throne Room and Finale

TROMBONE

Music by JOHN WILLIAMS
Arranged by PAUL LAVENDER
Perc. arr. by WILL RAPP

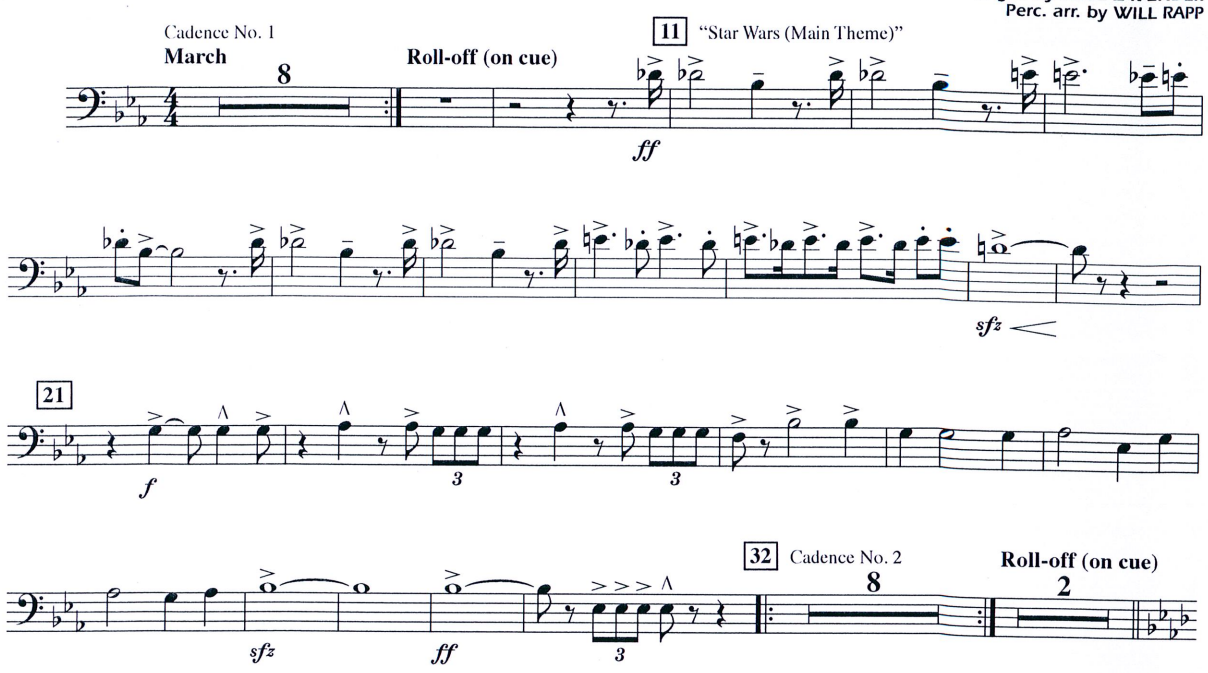

STAR WARS (Main Theme) • THRONE ROOM AND FINALE
from STAR WARS®: EPISODE IV - A NEW HOPE
© 1977 Bantha Music and Warner-Tamerlane Publishing Corp.
Copyright Renewed.
This arrangement © 2017 Bantha Music and Warner-Tamerlane Publishing Corp.
All Rights Reserved. Used by Permission.

THE IMPERIAL MARCH (Darth Vader's Theme)
from STAR WARS®: EPISODE V - THE EMPIRE STRIKES BACK
© 1977 Bantha Music and Warner-Tamerlane Publishing Corp.
Copyright Renewed.
This arrangement © 2017 Bantha Music and Warner-Tamerlane Publishing Corp.
All Rights Reserved. Used by Permission.

Audio Demo
YouTube.com
Search: HL03746138

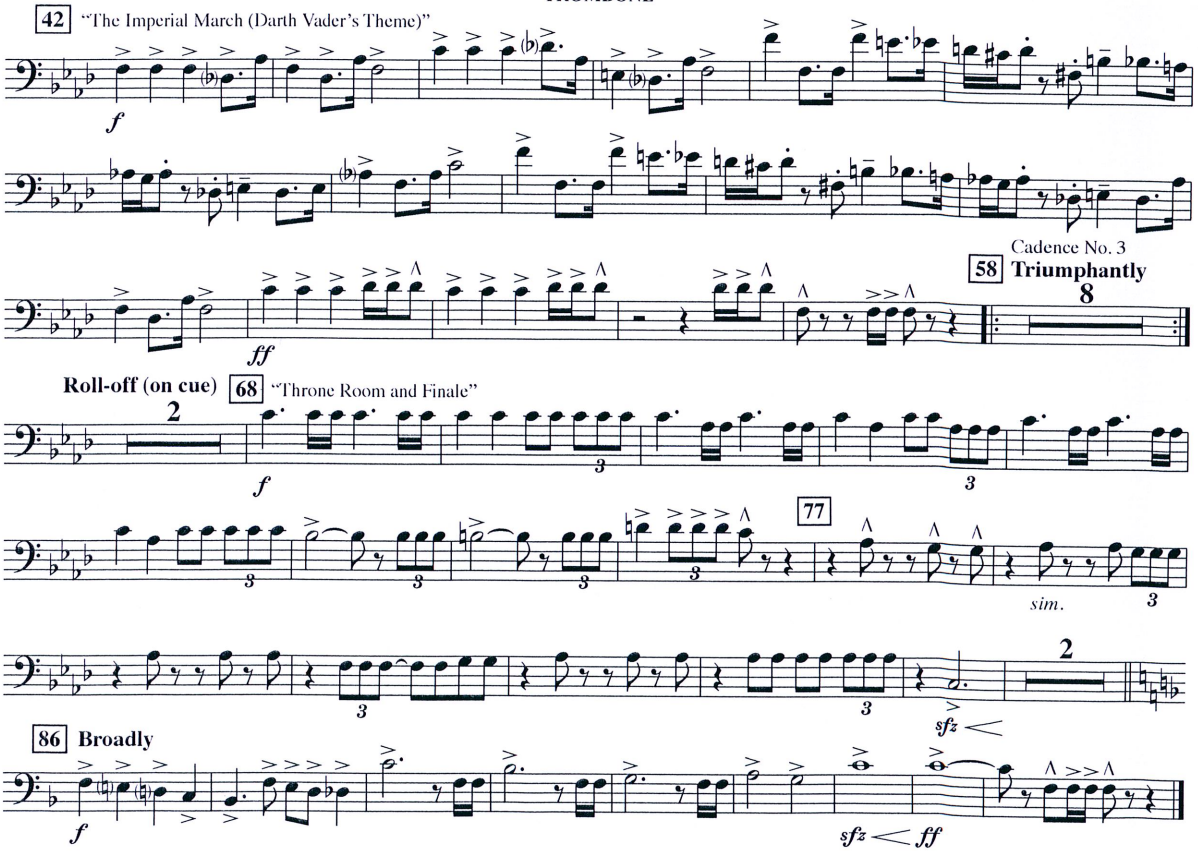

STAR WARS PARADE SEQUENCE

Star Wars (Main Theme) ▪ The Imperial March (Darth Vader's Theme) ▪ Throne Room and Finale

BARITONE B.C. (opt. Tbn. 2)

Music by JOHN WILLIAMS
Arranged by PAUL LAVENDER
Perc. arr. by WILL RAPP

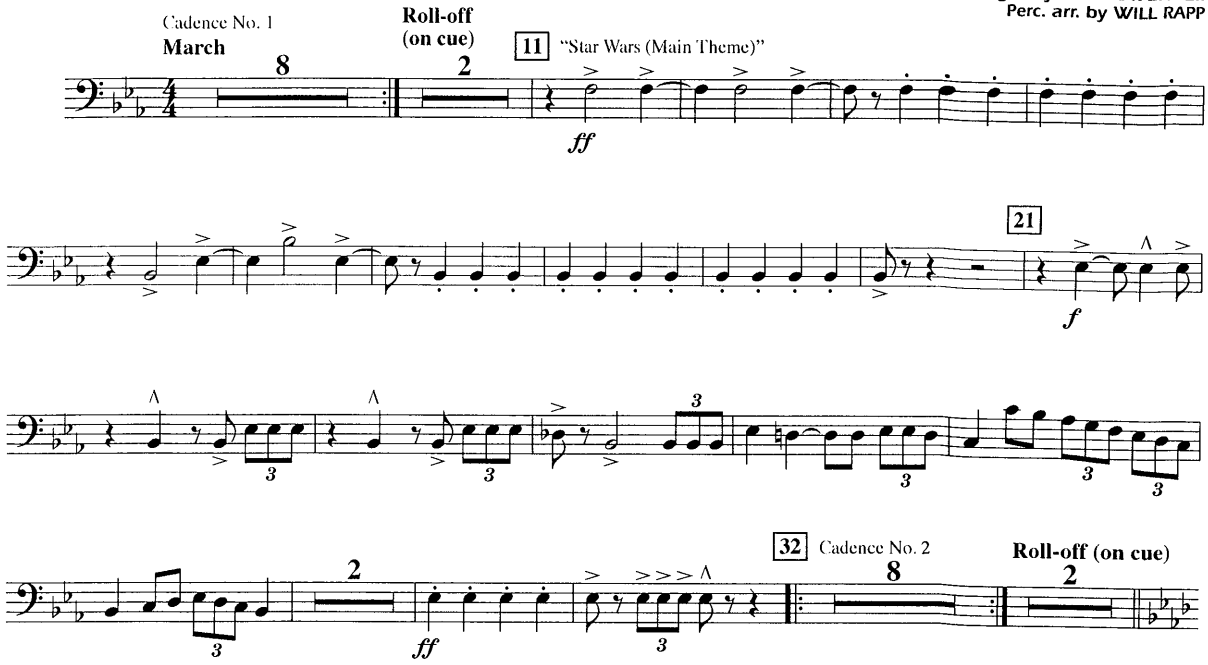

STAR WARS (Main Theme) • THRONE ROOM AND FINALE
from STAR WARS®: EPISODE IV - A NEW HOPE
© 1977 Bantha Music and Warner-Tamerlane Publishing Corp.
Copyright Renewed.
This arrangement © 2017 Bantha Music and Warner-Tamerlane Publishing Corp.
All Rights Reserved. Used by Permission.

THE IMPERIAL MARCH (Darth Vader's Theme)
from STAR WARS®: EPISODE V - THE EMPIRE STRIKES BACK
© 1977 Bantha Music and Warner-Tamerlane Publishing Corp.
Copyright Renewed.
This arrangement © 2017 Bantha Music and Warner-Tamerlane Publishing Corp.
All Rights Reserved. Used by Permission.

Audio Demo
YouTube.com
Search: HL03746138

BARITONE B.C. (opt. Tbn. 2)

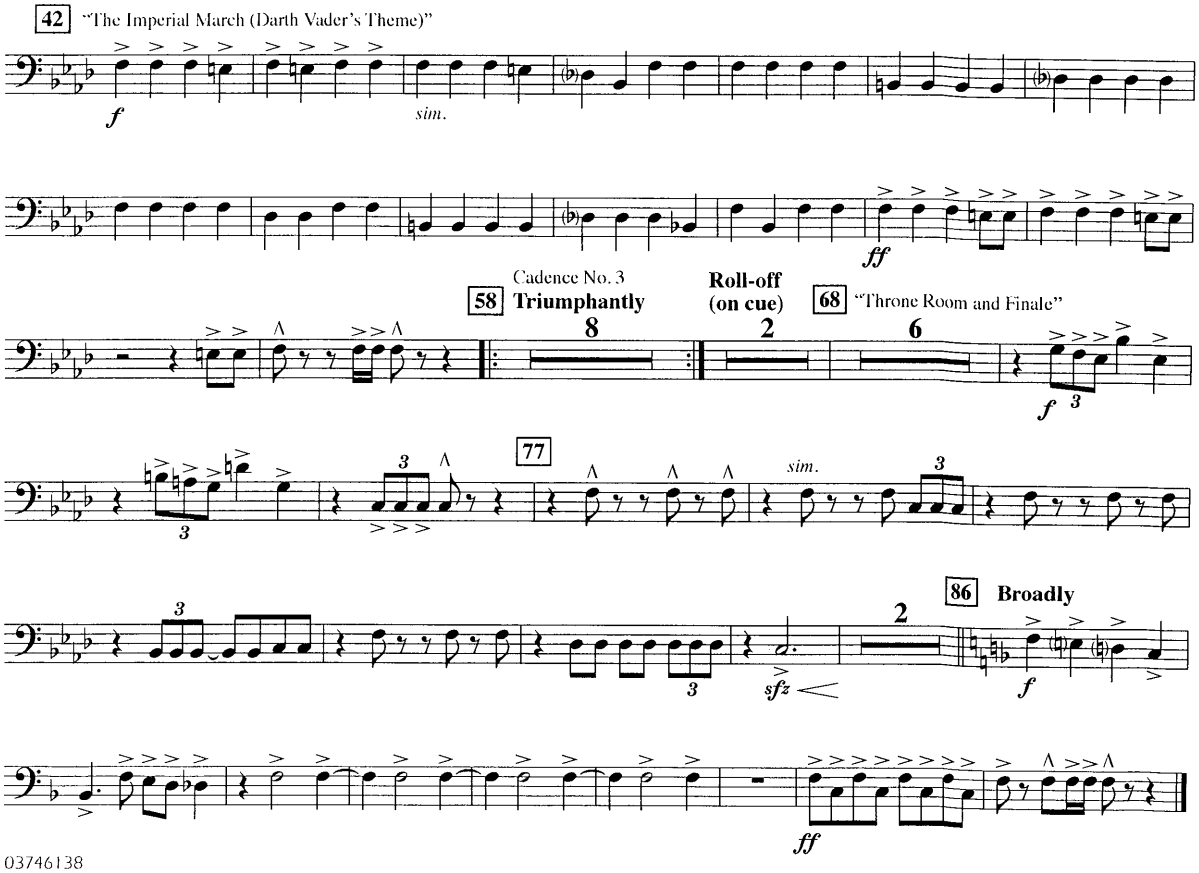

STAR WARS PARADE SEQUENCE

Star Wars (Main Theme) ▪ The Imperial March (Darth Vader's Theme) ▪ Throne Room and Finale

BARITONE T.C.

Music by JOHN WILLIAMS
Arranged by PAUL LAVENDER
Perc. arr. by WILL RAPP

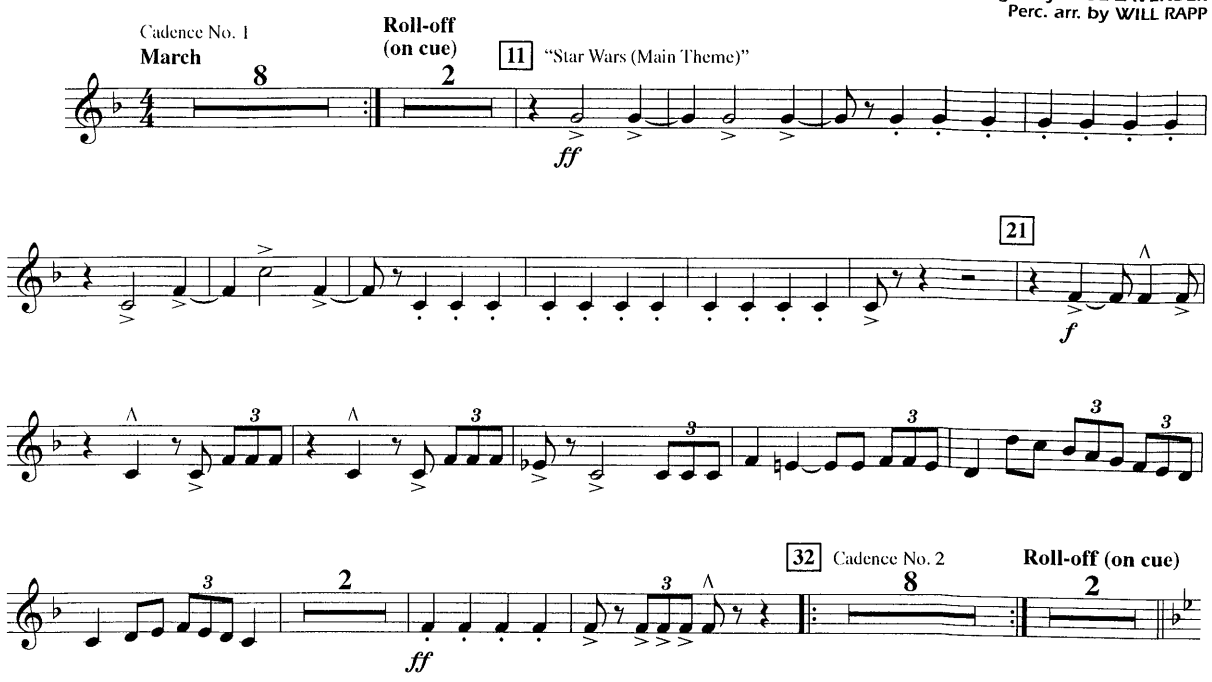

STAR WARS (Main Theme) • THRONE ROOM AND FINALE
from STAR WARS®: EPISODE IV - A NEW HOPE
© 1977 Bantha Music and Warner-Tamerlane Publishing Corp.
Copyright Renewed
This arrangement © 2017 Bantha Music and Warner-Tamerlane Publishing Corp.
All Rights Reserved. Used by Permission.

THE IMPERIAL MARCH (Darth Vader's Theme)
from STAR WARS®: EPISODE V - THE EMPIRE STRIKES BACK
© 1977 Bantha Music and Warner-Tamerlane Publishing Corp.
Copyright Renewed
This arrangement © 2017 Bantha Music and Warner-Tamerlane Publishing Corp.
All Rights Reserved. Used by Permission.

Audio Demo
YouTube.com
Search: HL03746138

BARITONE T.C.

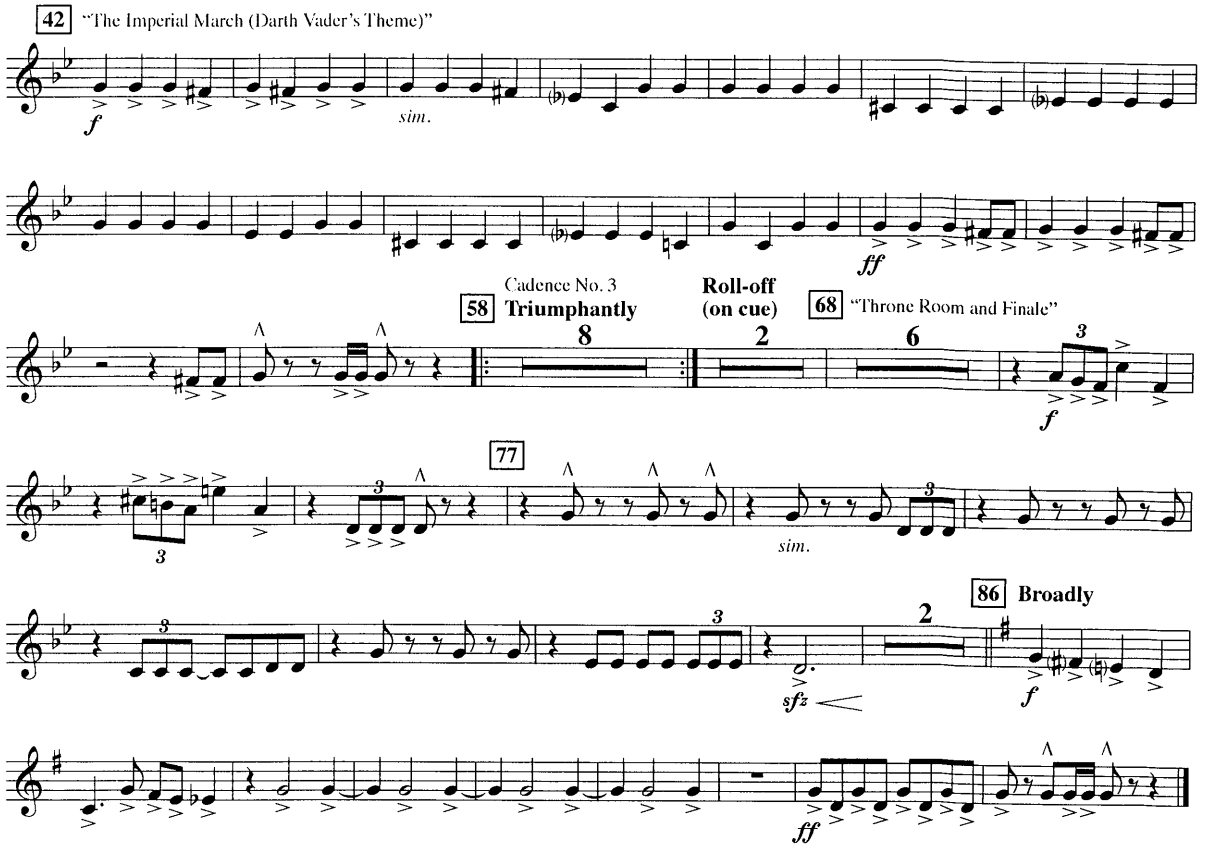

STAR WARS PARADE SEQUENCE

Star Wars (Main Theme) ▪ The Imperial March (Darth Vader's Theme) ▪ Throne Room and Finale

TUBA

Music by JOHN WILLIAMS
Arranged by PAUL LAVENDER
Perc. arr. by WILL RAPP

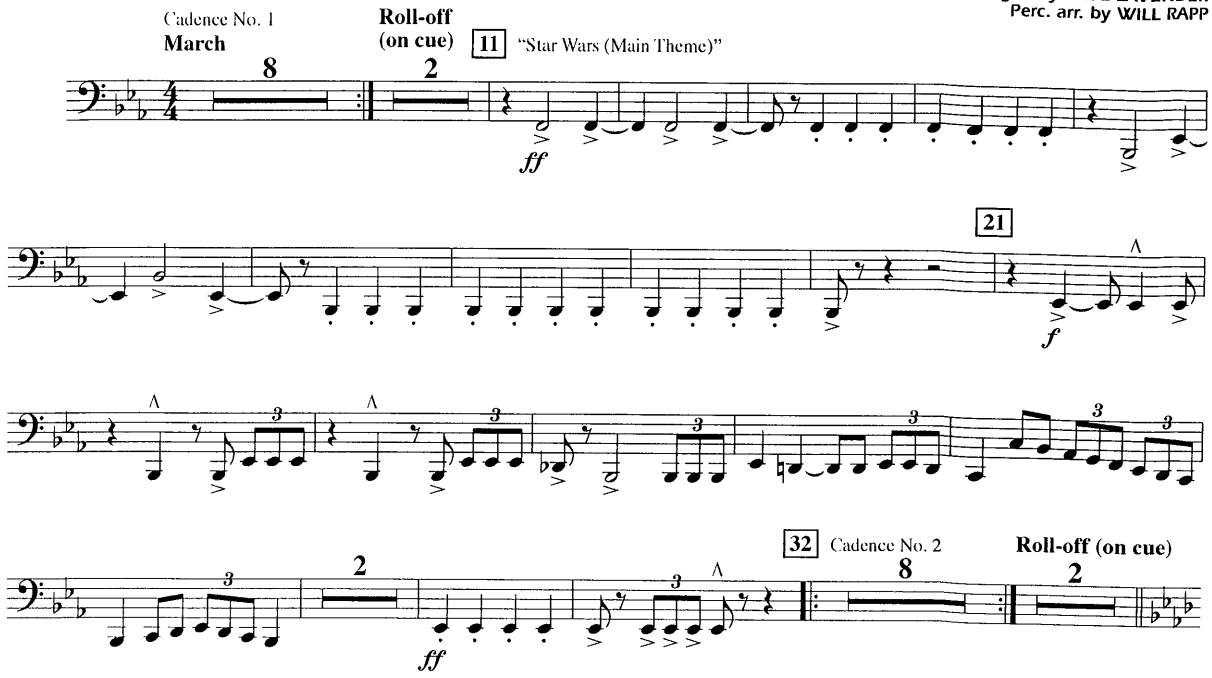

STAR WARS (Main Theme) • THRONE ROOM AND FINALE
from STAR WARS®: EPISODE IV - A NEW HOPE
© 1977 Bantha Music and Warner-Tamerlane Publishing Corp.
Copyright Renewed
This arrangement © 2017 Bantha Music and Warner-Tamerlane Publishing Corp.
All Rights Reserved Used by Permission.

THE IMPERIAL MARCH (Darth Vader's Theme)
from STAR WARS®: EPISODE V - THE EMPIRE STRIKES BACK
© 1977 Bantha Music and Warner-Tamerlane Publishing Corp.
Copyright Renewed.
This arrangement © 2017 Bantha Music and Warner-Tamerlane Publishing Corp.
All Rights Reserved. Used by Permission.

Audio Demo
YouTube.com
Search: HL03746138

TUBA

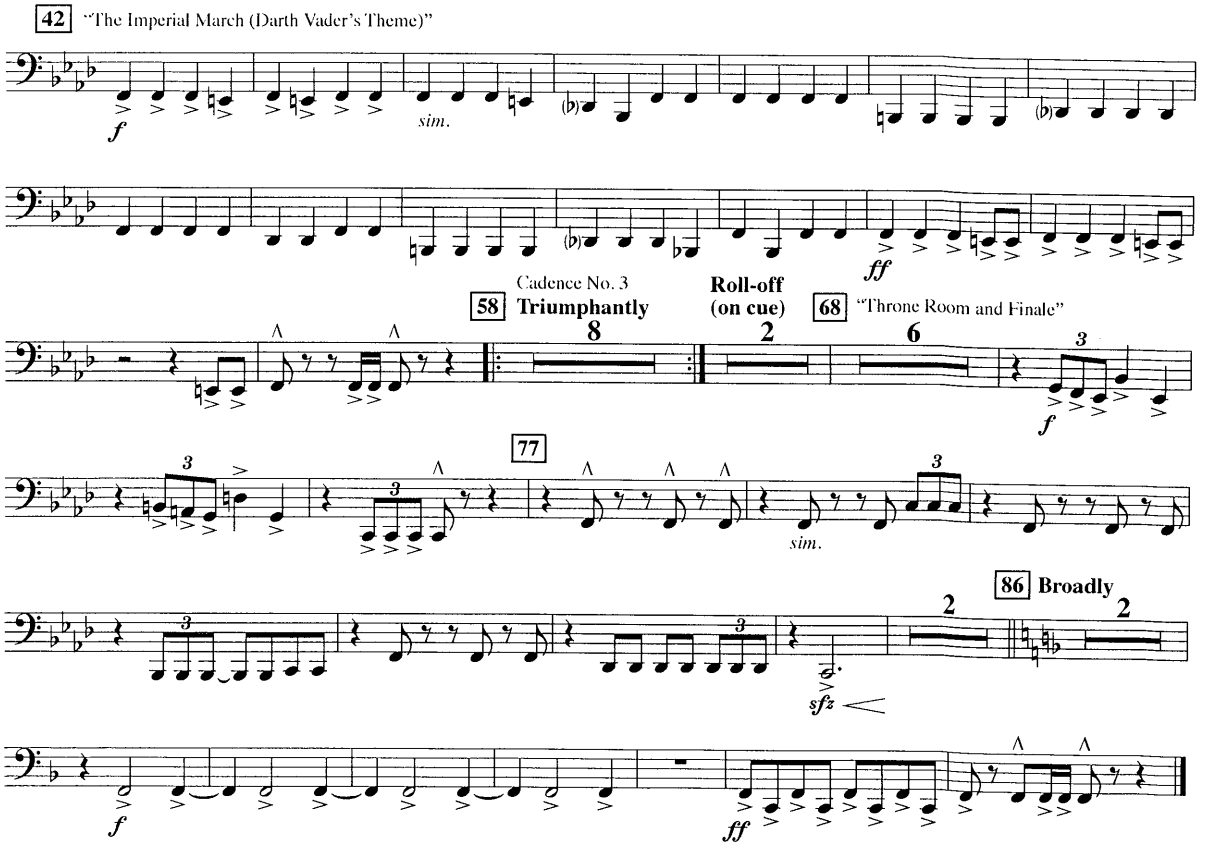

STAR WARS PARADE SEQUENCE

Star Wars (Main Theme) ▪ The Imperial March (Darth Vader's Theme) ▪ Throne Room and Finale

ELECTRIC BASS

Music by JOHN WILLIAMS
Arranged by PAUL LAVENDER
Perc. arr. by WILL RAPP

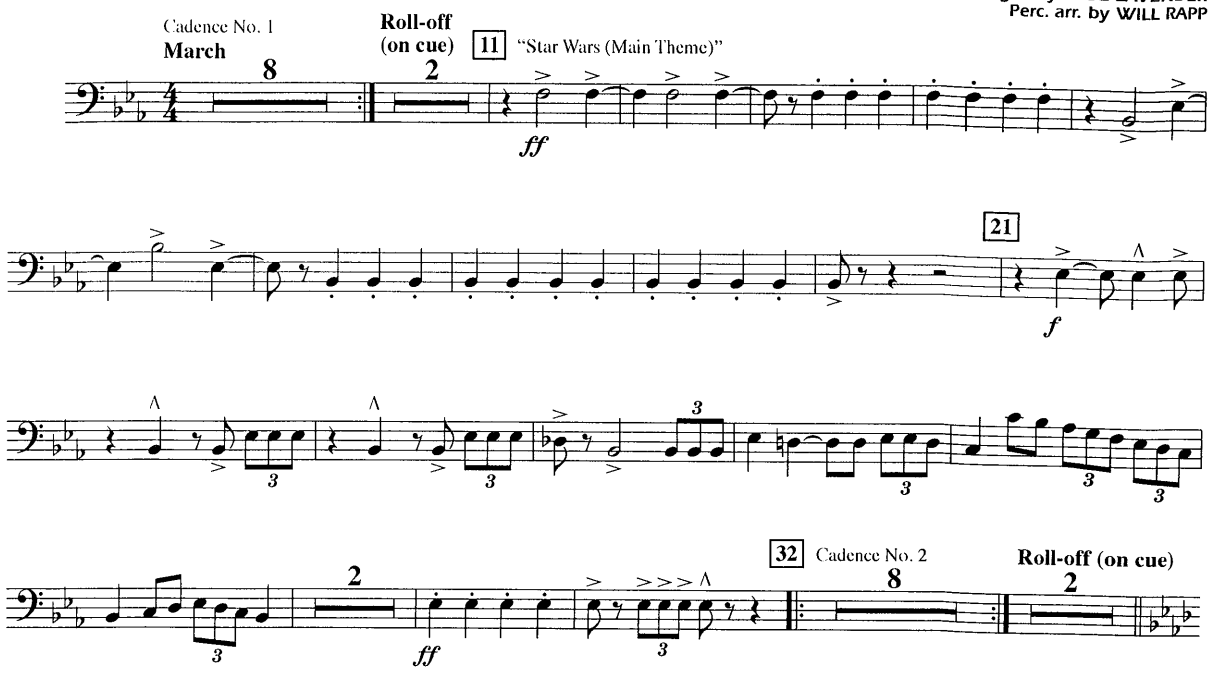

STAR WARS (Main Theme) • THRONE ROOM AND FINALE
from STAR WARS®: EPISODE IV - A NEW HOPE
℗ 1977 Bantha Music and Warner-Tamerlane Publishing Corp.
Copyright Renewed.
This arrangement © 2017 Bantha Music and Warner-Tamerlane Publishing Corp.
All Rights Reserved. Used by Permission.

THE IMPERIAL MARCH (Darth Vader's Theme)
from STAR WARS®: EPISODE V - THE EMPIRE STRIKES BACK
℗ 1977 Bantha Music and Warner-Tamerlane Publishing Corp.
Copyright Renewed.
This arrangement © 2017 Bantha Music and Warner-Tamerlane Publishing Corp.
All Rights Reserved. Used by Permission.

Audio Demo
YouTube.com
Search: HL03746138

ELECTRIC BASS

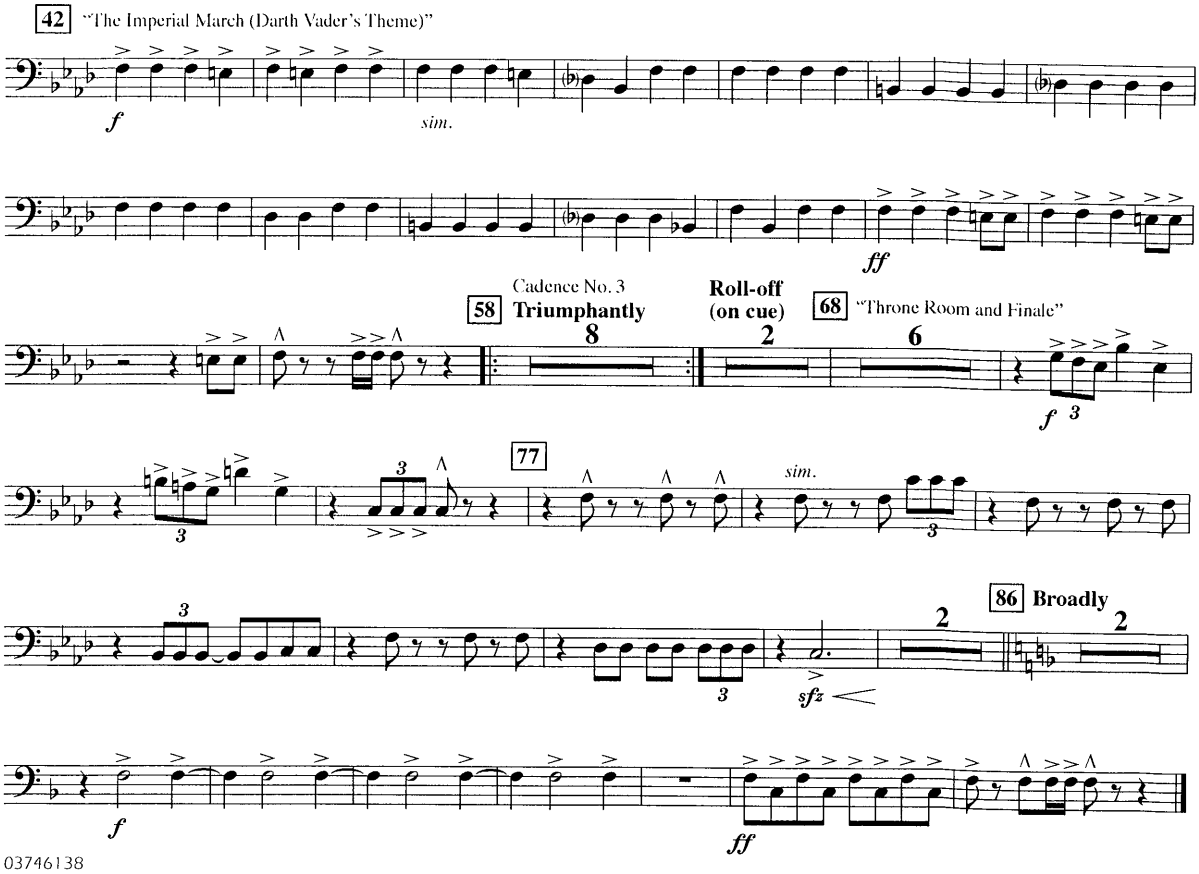

STAR WARS PARADE SEQUENCE

Star Wars (Main Theme) ▪ The Imperial March (Darth Vader's Theme) ▪ Throne Room and Finale

BELLS/XYLOPHONE

Music by JOHN WILLIAMS
Arranged by PAUL LAVENDER
Perc. arr. by WILL RAPP

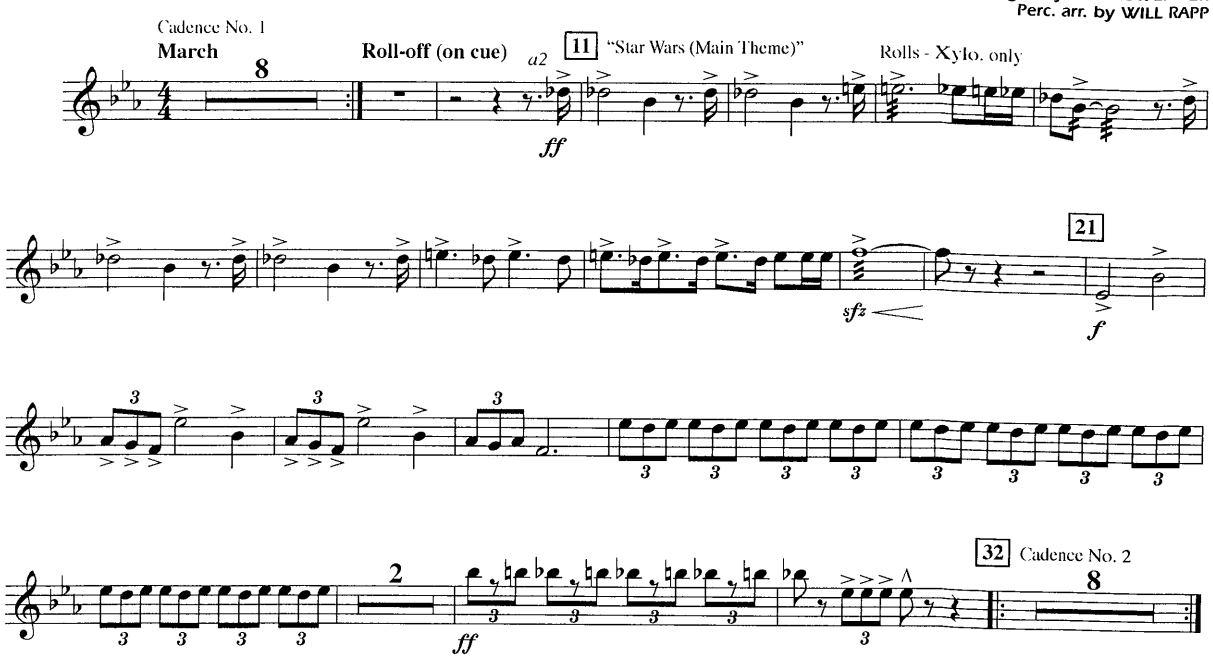

STAR WARS (Main Theme) • THRONE ROOM AND FINALE
from STAR WARS®: EPISODE IV - A NEW HOPE
© 1977 Bantha Music and Warner-Tamerlane Publishing Corp.
Copyright Renewed.
This arrangement © 2017 Bantha Music and Warner-Tamerlane Publishing Corp.
All Rights Reserved. Used by Permission.

THE IMPERIAL MARCH (Darth Vader's Theme)
from STAR WARS®: EPISODE V - THE EMPIRE STRIKES BACK
© 1977 Bantha Music and Warner-Tamerlane Publishing Corp.
Copyright Renewed.
This arrangement © 2017 Bantha Music and Warner-Tamerlane Publishing Corp.
All Rights Reserved. Used by Permission.

Audio Demo
YouTube.com
Search: HL03746138

BELLS/XYLOPHONE

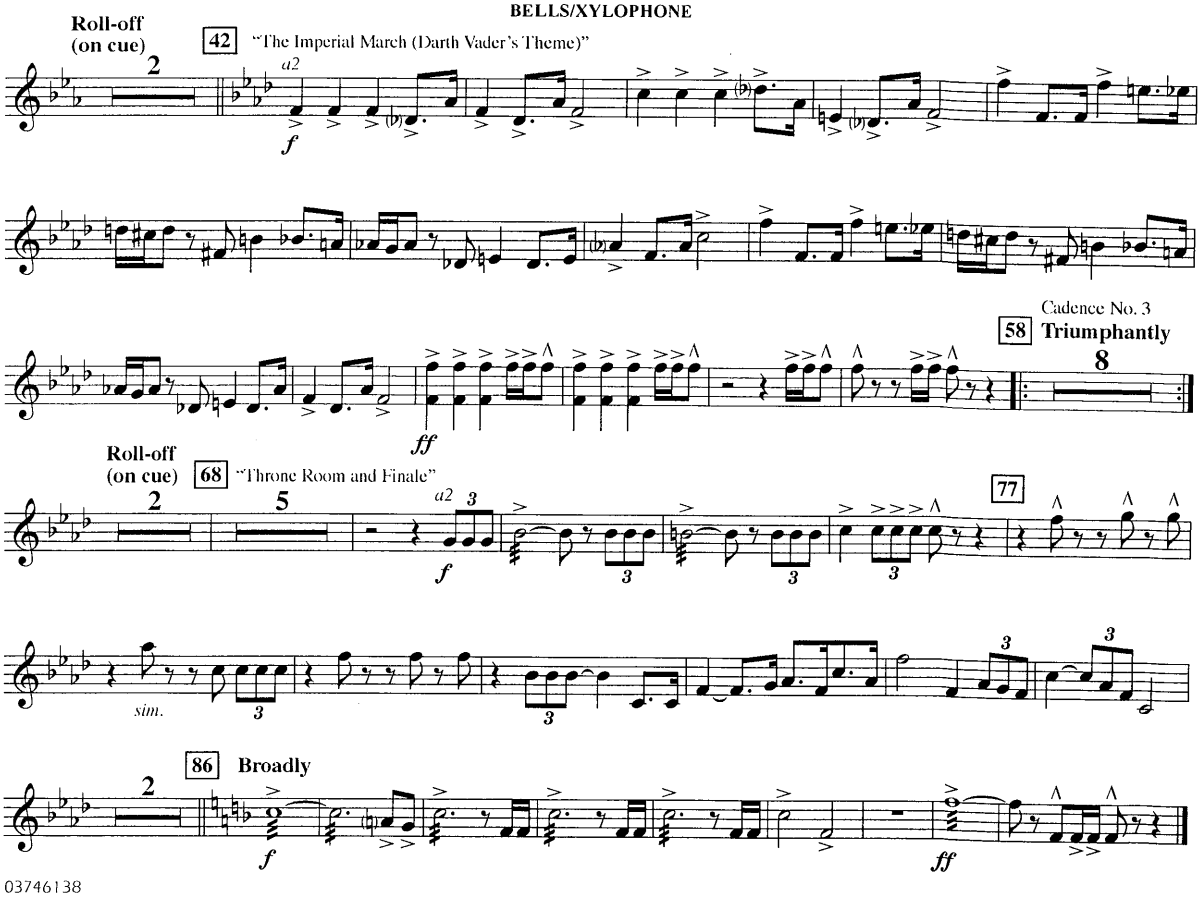

STAR WARS PARADE SEQUENCE

Star Wars (Main Theme) ▪ The Imperial March (Darth Vader's Theme) ▪ Throne Room and Finale

SNARE DRUM

Music by JOHN WILLIAMS
Arranged by PAUL LAVENDER
Perc. arr. by WILL RAPP

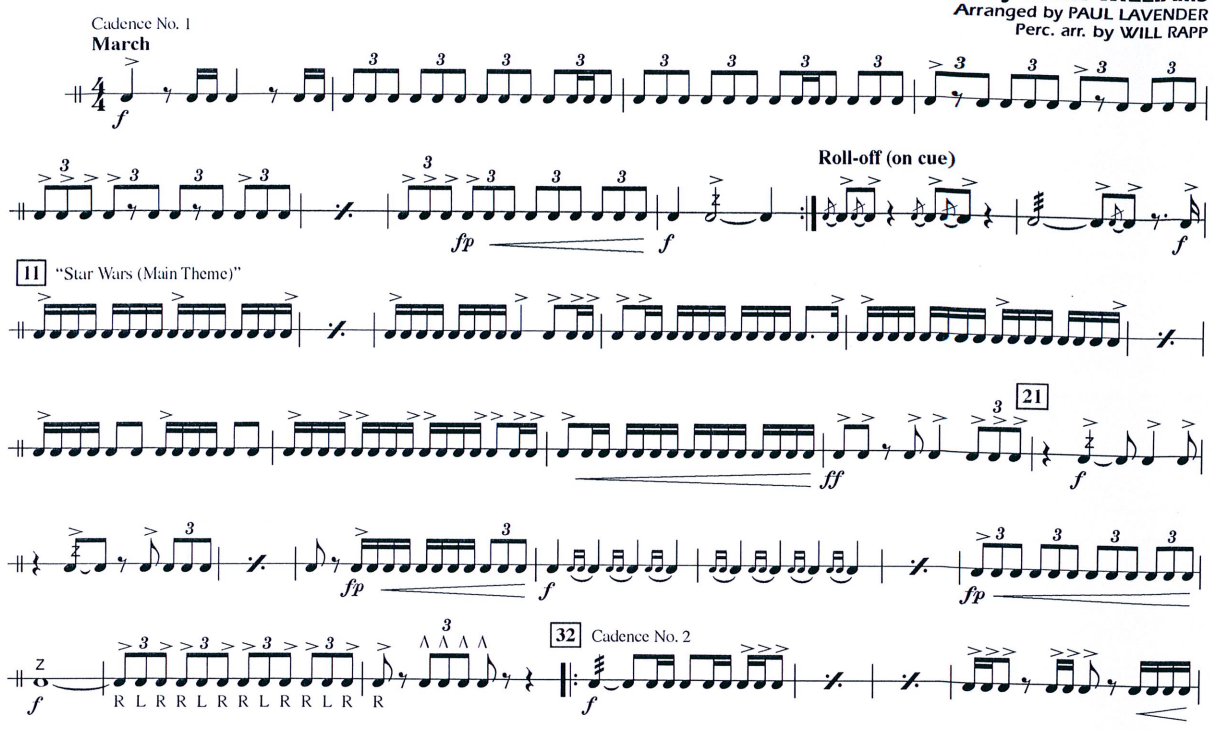

STAR WARS (Main Theme) • THRONE ROOM AND FINALE
from STAR WARS®: EPISODE IV - A NEW HOPE
© 1977 Bantha Music and Warner-Tamerlane Publishing Corp.
Copyright Renewed.
This arrangement © 2017 Bantha Music and Warner-Tamerlane Publishing Corp.
All Rights Reserved. Used by Permission.

THE IMPERIAL MARCH (Darth Vader's Theme)
from STAR WARS®: EPISODE V - THE EMPIRE STRIKES BACK
© 1977 Bantha Music and Warner-Tamerlane Publishing Corp.
Copyright Renewed.
This arrangement © 2017 Bantha Music and Warner-Tamerlane Publishing Corp.
All Rights Reserved. Used by Permission.

Audio Demo
YouTube.com
Search: HL03746138

SNARE DRUM

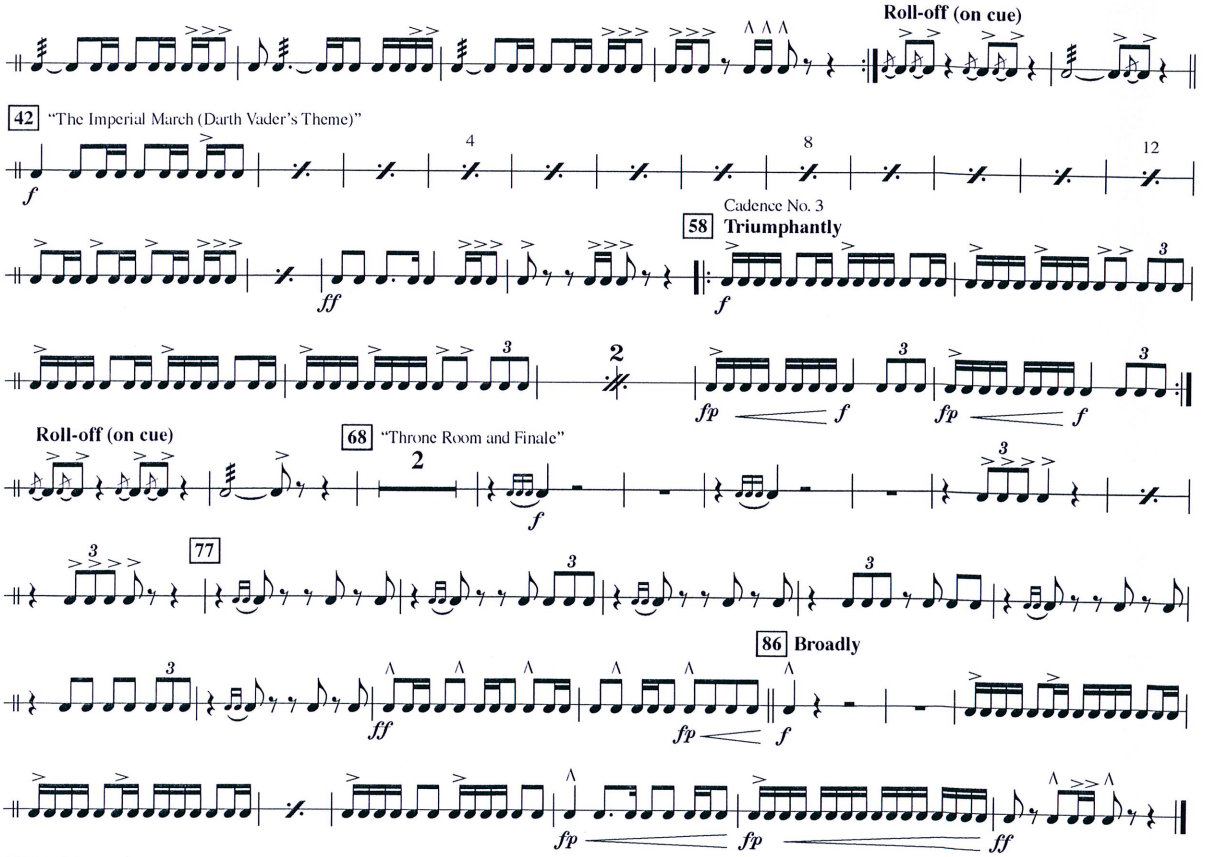

STAR WARS PARADE SEQUENCE

Star Wars (Main Theme) ▪ The Imperial March (Darth Vader's Theme) ▪ Throne Room and Finale

QUAD TOMS

Music by JOHN WILLIAMS
Arranged by PAUL LAVENDER
Perc. arr. by WILL RAPP

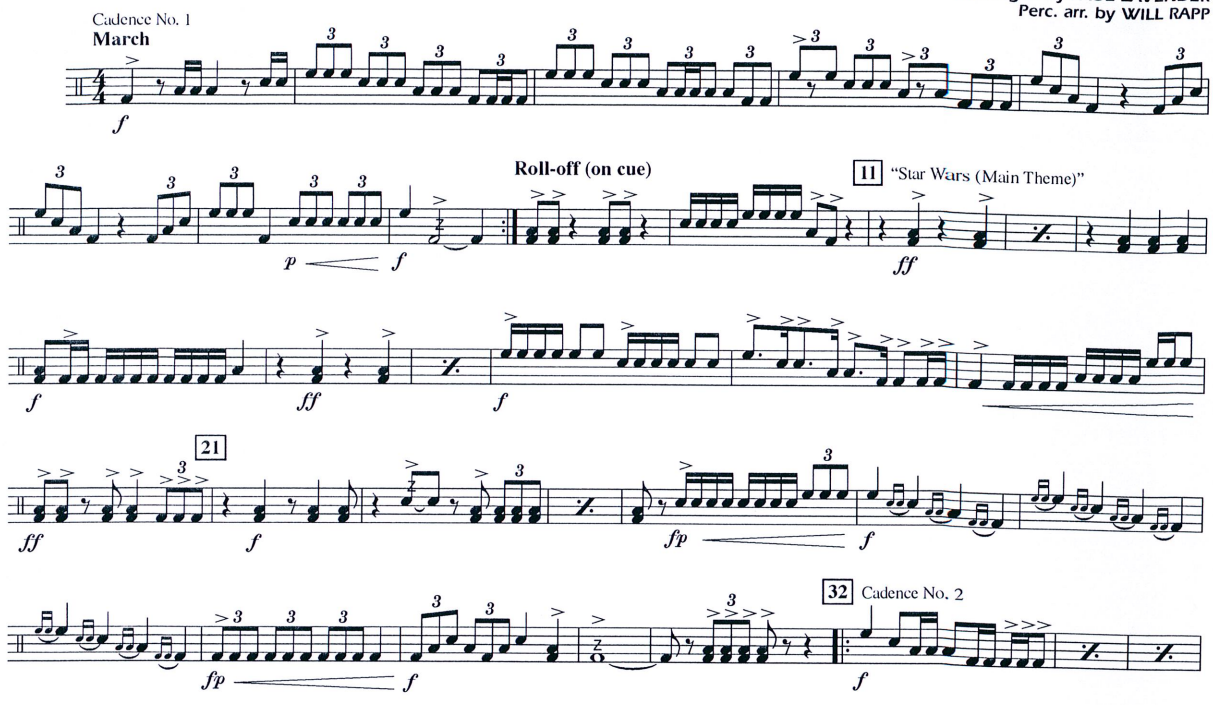

STAR WARS (Main Theme) • THRONE ROOM AND FINALE
from STAR WARS®: EPISODE IV - A NEW HOPE
© 1977 Bantha Music and Warner-Tamerlane Publishing Corp.
Copyright Renewed.
This arrangement © 2017 Bantha Music and Warner-Tamerlane Publishing Corp.
All Rights Reserved. Used by Permission.

THE IMPERIAL MARCH (Darth Vader's Theme)
from STAR WARS®: EPISODE V - THE EMPIRE STRIKES BACK
© 1977 Bantha Music and Warner-Tamerlane Publishing Corp.
Copyright Renewed.
This arrangement © 2017 Bantha Music and Warner-Tamerlane Publishing Corp.
All Rights Reserved. Used by Permission.

Audio Demo
YouTube.com
Search: HL03746138

QUAD TOMS

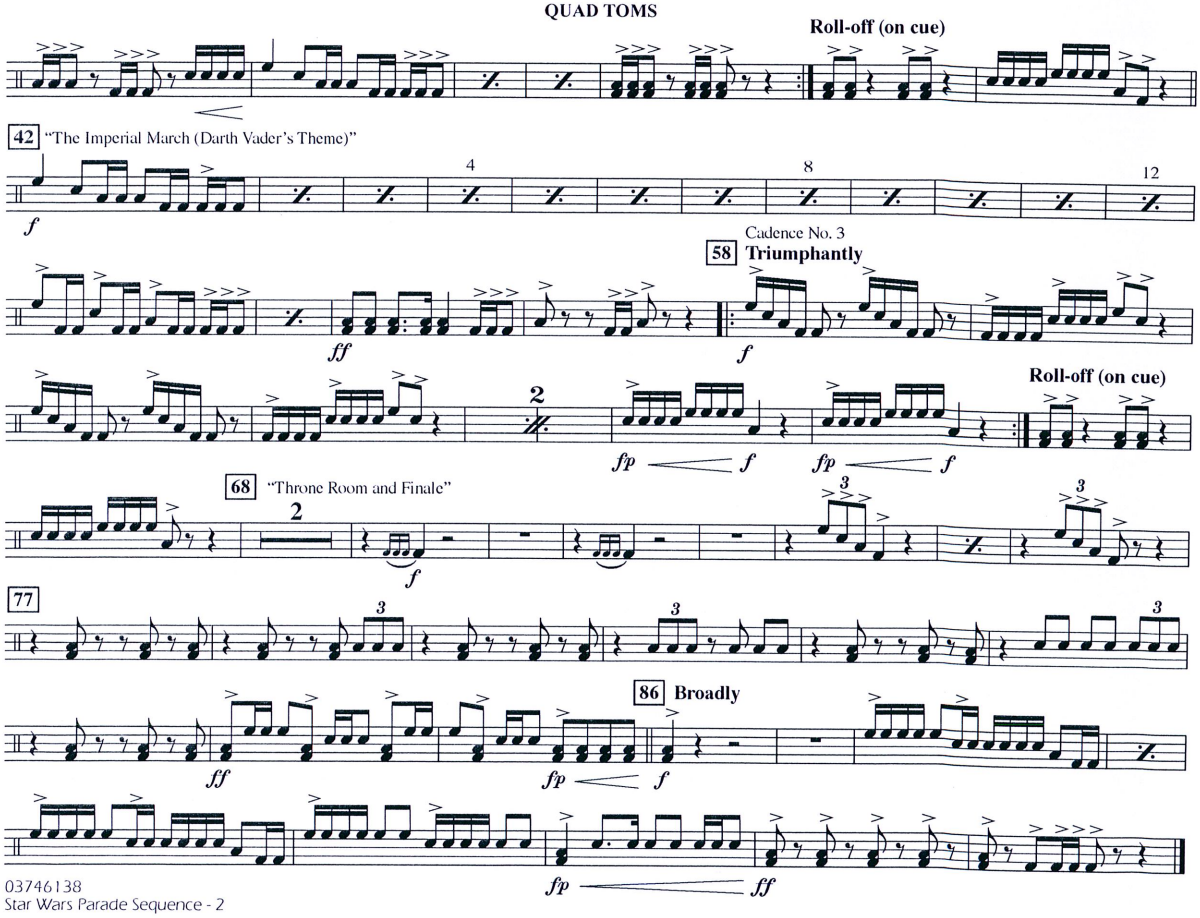

STAR WARS PARADE SEQUENCE

Star Wars (Main Theme) ▪ The Imperial March (Darth Vader's Theme) ▪ Throne Room and Finale

BASS DRUM

Music by JOHN WILLIAMS
Arranged by PAUL LAVENDER
Perc. arr. by WILL RAPP

Cadence No. 1
March

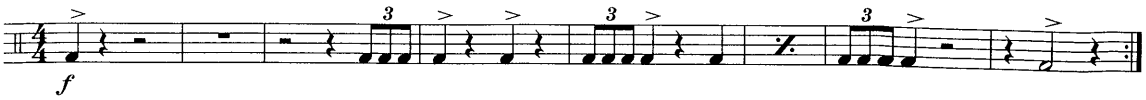

Roll-off (on cue)

11 "Star Wars (Main Theme)"

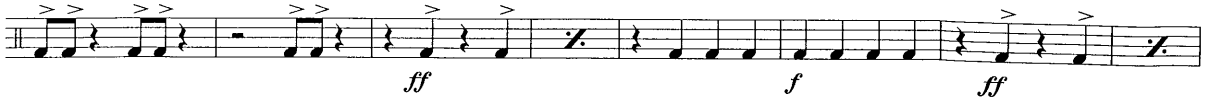

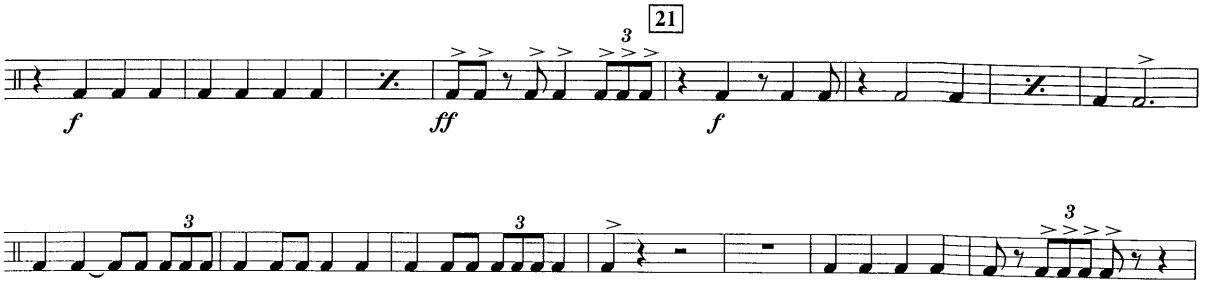

STAR WARS (Main Theme) • THRONE ROOM AND FINALE
from STAR WARS®: EPISODE IV - A NEW HOPE
© 1977 Bantha Music and Warner-Tamerlane Publishing Corp.
Copyright Renewed
This arrangement © 2017 Bantha Music and Warner-Tamerlane Publishing Corp.
All Rights Reserved. Used by Permission.

THE IMPERIAL MARCH (Darth Vader's Theme)
from STAR WARS®: EPISODE V - THE EMPIRE STRIKES BACK
© 1977 Bantha Music and Warner-Tamerlane Publishing Corp.
Copyright Renewed.
This arrangement © 2017 Bantha Music and Warner-Tamerlane Publishing Corp.
All Rights Reserved. Used by Permission.

Audio Demo
YouTube.com
Search: HL03746138

BASS DRUM

32 Cadence No. 2

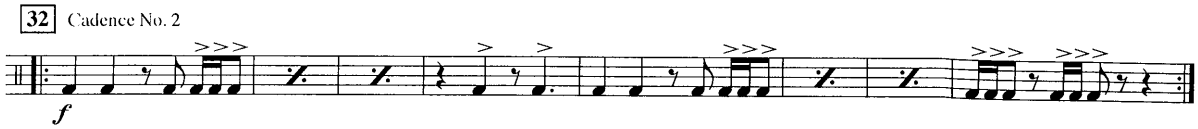

Roll-off (on cue)

42 "The Imperial March (Darth Vader's Theme)"

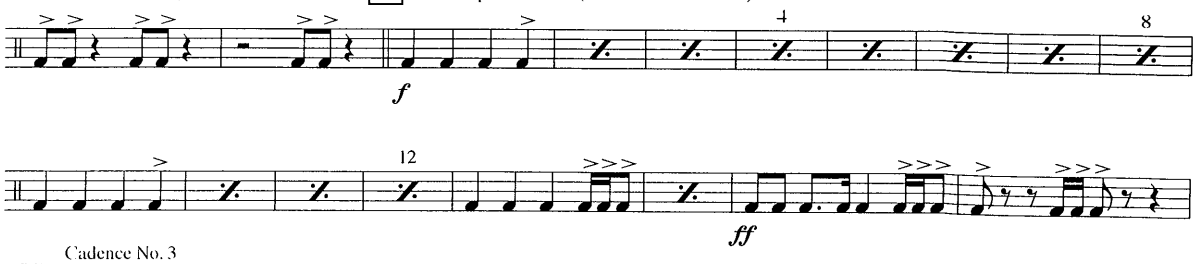

Cadence No. 3
58 **Triumphantly**

Roll-off (on cue)

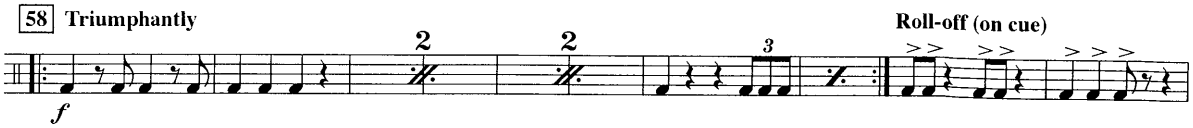

68 "Throne Room and Finale"

77

86 **Broadly**

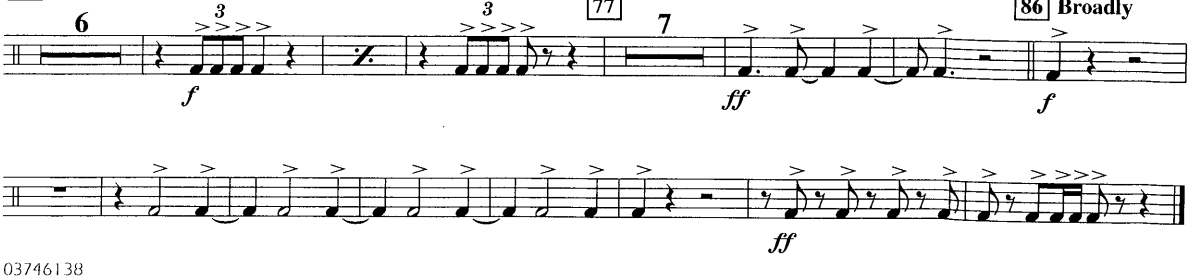

STAR WARS PARADE SEQUENCE

Star Wars (Main Theme) ▪ The Imperial March (Darth Vader's Theme) ▪ Throne Room and Finale

CYMBALS

Music by JOHN WILLIAMS
Arranged by PAUL LAVENDER
Perc. arr. by WILL RAPP

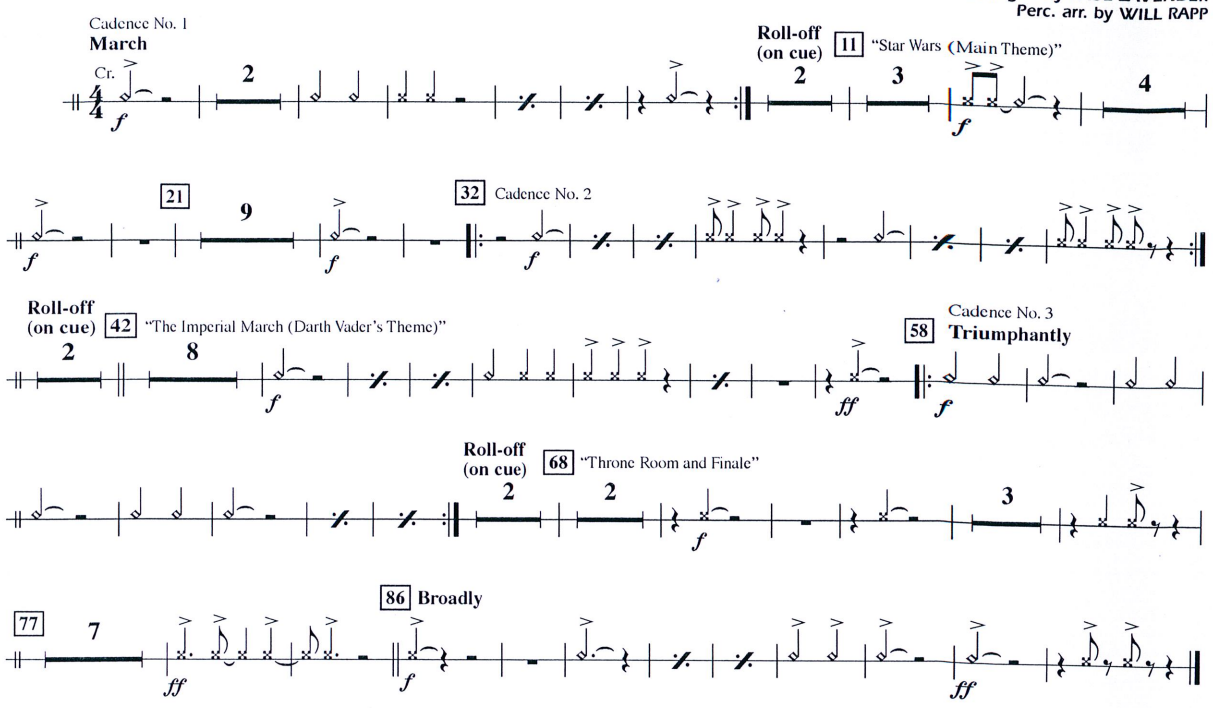

STAR WARS (Main Theme) • THRONE ROOM AND FINALE
from STAR WARS®: EPISODE IV - A NEW HOPE
© 1977 Bantha Music and Warner-Tamerlane Publishing Corp.
Copyright Renewed.
This arrangement © 2017 Bantha Music and Warner-Tamerlane Publishing Corp.
All Rights Reserved. Used by Permission.

THE IMPERIAL MARCH (Darth Vader's Theme)
from STAR WARS®: EPISODE V - THE EMPIRE STRIKES BACK
© 1977 Bantha Music and Warner-Tamerlane Publishing Corp.
Copyright Renewed.
This arrangement © 2017 Bantha Music and Warner-Tamerlane Publishing Corp.
All Rights Reserved. Used by Permission.

Audio Demo
YouTube.com
Search: HL03746138

STAR WARS PARADE SEQUENCE

Star Wars (Main Theme) ▪ The Imperial March (Darth Vader's Theme) ▪ Throne Room and Finale

CYMBALS

Music by JOHN WILLIAMS
Arranged by PAUL LAVENDER
Perc. arr. by WILL RAPP

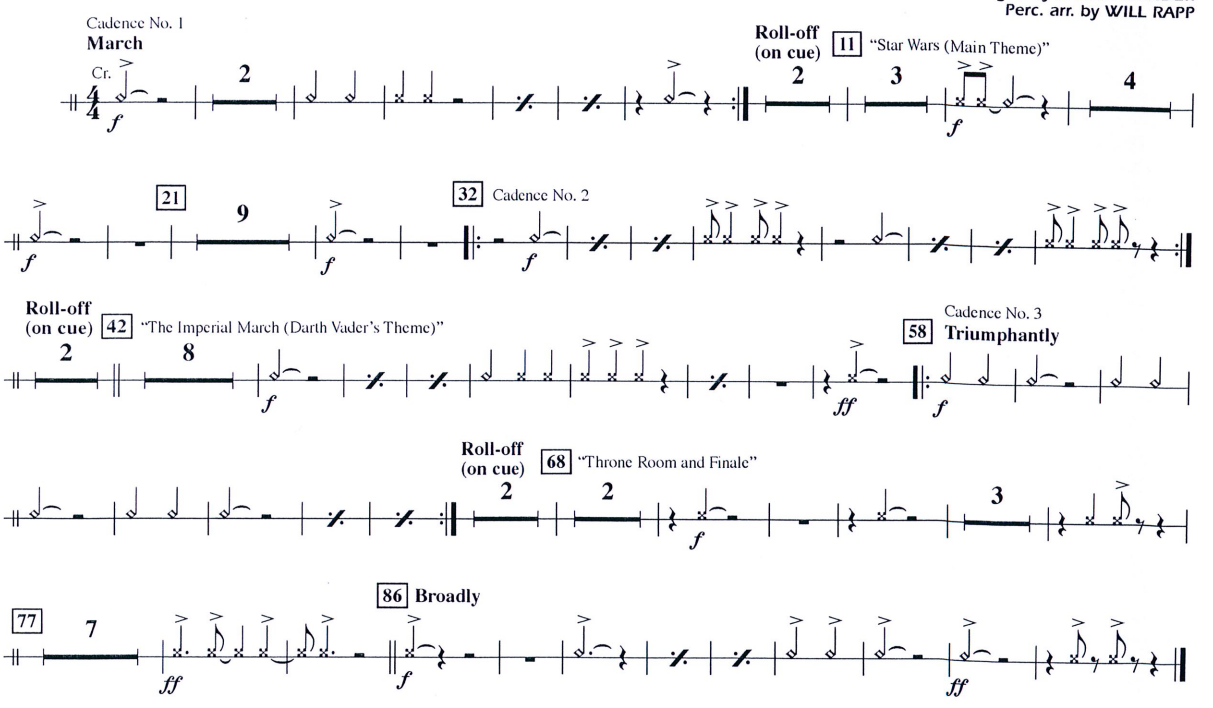

STAR WARS (Main Theme) • THRONE ROOM AND FINALE
from STAR WARS®: EPISODE IV - A NEW HOPE
© 1977 Bantha Music and Warner-Tamerlane Publishing Corp.
Copyright Renewed.
This arrangement © 2017 Bantha Music and Warner-Tamerlane Publishing Corp.
All Rights Reserved. Used by Permission.

THE IMPERIAL MARCH (Darth Vader's Theme)
from STAR WARS®: EPISODE V - THE EMPIRE STRIKES BACK
© 1977 Bantha Music and Warner-Tamerlane Publishing Corp.
Copyright Renewed.
This arrangement © 2017 Bantha Music and Warner-Tamerlane Publishing Corp.
All Rights Reserved. Used by Permission.

03746138
Star Wars Parade Sequence

Audio Demo
YouTube.com
Search: HL03746138